THE HALLS GRAPHIC

PUBLISHED WEEKLY | HALLS, TENNESSEE, FRIDAY, NOVEMBER 5, 1971 | VOLUME 77—NUMBER 44

THE BIBLE SPEAKS

International Uniform Sunday School Lessons

BY LAWRENCE W. ALTHOUSE

"ALIVE AND WELL"

Lesson for November 7, 1971

Background Scripture: Psalms 104; Acts 14:15-17; Colossians 1:15-17.
Devotional Reading: Job 38:1-11.

A bumper strip on the car ahead of me read: "GOD IS ALIVE AND WELL IN MY BACKYARD!"

I mused on that proclamation for the next fifty miles. What did it mean? To begin with, it probably was intended to indicate that the driver was one of those people who do not accept the claim that "God is dead!" In a sense, he was saying that he knows God "lives" because he encounters God in his own life.

Rev. Althouse

"Thou art very great!"

This is the kind of faith we find so often in the Book of Psalms. Very seldom is it a speculative faith that reasons its way to God. Much more, it is the faith of someone who experiences that "God is alive and well in my backyard!" The Psalmist believes in God because he sees him at work in his world. For him life is full of the sights and sounds of a God who does things.

Many of us would like to live in such a world today. We wish we could hear and see God at work in our world. Ironically, we do live in that kind of world. The sounds and sights are the same as those that the Psalmist heard and saw. Through the trappings of civilization have radically changed since the day of the Psalmist, it is still pretty much the same world; the sun, the moon, the stars, the seasons, the elements — despite all that we have learned about them — exist pretty much as they existed thousands of years ago.

The difference is with us. Feeling largely self-sufficient, we manage to ignore the presence of God. There is the analogy of two men listening to a violin solo. For one man it is a truly inspiring experience, the beautiful music delighting the man's ear and heart. For the other man, the same experience is perceived simply as "so much horsehair scratching over cat-gut."

What God did and does!

When the Psalmist looked at the world, he was overwhelmed with the evidences of what God had done. He had created an orderly, dependable world, set on firm foundations. He had conquered the chaos and established both a moral and natural order. The world bore stricking evidence of the mighty works of God and the Psalmist could not help but exclaim: "Bless the Lord! O my soul! O Lord, my God, thou art very great!" (104:1).

When the Psalmist looked at his world he saw a God who was not dead or even in retirement, but the Lord who was alive and well and active in his creation. When you look at the world, what do you see?

(Based on outlines copyrighted by the Division of Christian Education, National Council of the Churches of Christ in the U.S.A. Released by Community Press Service.)

I. G. Rickman

Ivy Grant Rickman, 70, of Michie, father of Herbert Rickman, of Gates, died at 5:30 p.m. Monday in McNairy County Hospital in Selmer.

Services were at 2 p.m. Wednesday in Pebble Hill Methodist Church near Michie, with burial in the church cemetery.

He was a retired farmer.

He also leaves his wife; another son, William Cecil Rickman, and a daughter, Mrs. Ivy Marie Rickman, both of Michie; five brothers; and three sisters.

Mrs. Thomason

Mrs. Amelia Maybell Thomason, 91, of Bells, step-mother of Clyde Thomason, of Halls, died last Friday in Jackson-Madison County Hospital.

Services were at 2 p.m. Sunday in Poplar Corner Baptist Church, with burial in the church cemetery.

She also leaves a son, J. B. Pipkins, of Bells; two step-daughters, Mrs. Annie Vestal, of Jackson, and Mrs. Lonnie Belle Wade, of Trenton; and two sisters, Mrs. Lou Anne Witherspoon, of Jackson, and Mrs. Alice Anderson, of San Bernardino, Calif.

WESTSIDE BAPTIST CHURCH
Guy Merryman, Pastor
9:45 a.m.—Sunday School
10:45 a.m.—Worship Service
5 p.m.—Worship Service
7:30 p. m. Wed.—Bible Study.

Confidential Corner

By Henry Murchison

Trick Backfires

One young trick or treater got a dose of his own medicine Saturday evening during Hallowe'en activities, according to reports received by this newspaper.

The story goes that a local young man whose car was damaged last year when something was used on it that made the paint come off was watching his car closely this year, although he had a date and was not at home.

Several young boys approached the car, threw something on it, and then ran, but not fast enough, at least for one of them.

The car owner caught the youngster and told him to clean it off. The culprit protested that he didn't do it and didn't have anything to clean it off.

The car owner suggested the boy's shirt, and that was the eventual solution.

The perfect solution, we think, since cars are too expensive to be damaged in this manner.

At It Again

Liberals once again began efforts to discredit President Nixon's Supreme Court nominess as they mounted an attack on Assistant Attorney General William H. Rehnquist.

We had never heard of the gentleman prior to his nomination, but at that time, he was hailed by conservatives and liberals alike as outstanding.

Then came protests from a few civil righters in his native state of Arizona, and the witch hunt is on.

We, of course, know nothing of Mr. Rehnquist's qualifications, and we are somewhat inclined to doubt that he will be as conservative as we would like, but we hope that the liberal group will meet a resounding defeat.

Well Pleased

City officials have expressed themselves as well pleased with the behavior of most youngsters during Halliwe'en activities last Saturday evening.

Only minor incidents were reported, with one group arrested for egg throwing, another group for spraying paint on cars and houses, and several warnings for shooting off firecrackers.

So far as we could tell in a casual drive around town Sunday, the youngsters had a good time trick or treating and let it go at that.

● Buy at home. Print at home. Both pay off in the long run

PROMOTED

JERRELL DAWS, son of Mr. and Mrs. Winston Daws, of Halls, was promoted Oct. 12th to assistant vice-president of First National Bank in Memphis.

He joined the bank in 1963 and has served in several areas of branch administration. He was named branch officer in 1969.

He attended Memphis State University and was graduated from the University of Tennessee in Knoxville in 1956.

He is a member of the Optimist Club, American Institute of Banking, Air Force Association, and National Guard Association. He is a captian and pilot in the Tennessee National Guard.

Mr. Daws is married to the former Edna Stephens, of Dyersburg. They and their two children reside at 2290 Glencliff in Memphis.

Ginnings Running About 50% Above Last Year's Rate

18,000 Bales Were Reported Thru Nov. 1st, Compared With 11,000 Last Season

By F. H. Paschal

More than 18,000 bales of cotton were ginned in this county by Nov. 1st, compared to 11,000 bales a year ago.

M. P. Talbot, Jr., head of the classing office in Memphis, said this week that a strong demand was readily absorbing all the cotton being ginned.

Tennessee cotton is 96% 1-1/16 inch or better, and 57% is white grading strict low middling or better, with 29% being light spotted.

More than 10% of the cotton has been reduced in grade on account of grass in the samples Some buyers are discounting $5 a bale because of grass.

Cotton growers of the county grew 27,000 bales last year, and they are hoping for more while prices are better.

Meeting In Nashville

Dr. John Bottom, of Washington, assistant administrator of the Federal Extension Service, will address a Farm, Home, and Ministers Institute at Tennessee State University in Nashville to which all farm families are invited.

The theme of this convention is "Improving Community Living Through Co-operative Program Planning."

This Institute is set next Friday in Lawson Hall and the Home Economicis and Nursing Education Building. Those who want to attend are requested to call John Singleton, L. O. Gillespie, Mrs. E. Halliburton, or Al Jones and find out transportation arrangements.

Berry Group Dissolved

Lawson Elder, president; J. W. Vaden, vice-president; and Sam F. Johnston William Farmer, and Walter Kirkpatrick, directors, met several weeks ago and requested Mrs. Kitty Crowder, treasurer, to pay each member of Lauderdale Truck Growers, who is still living and on record, equal amounts of money to divide the assets of the association and close its books.

The organization filled a real need when it was set up in 1948 to market strawberries. It continued operation through 1962.

Dairy Convention Largest

When President Nixon recently addressed a meeting of the Associated Milk Producers in Chicago, he said that it was the biggest convention and the biggest indoor crowd he had ever seen in his life and that he was proud to be there. "With 40,000 in this hall," he said, "I just wonder who is home milking the cows."

The dairymen had done a lot of planning to make this a dramatic meeting. They had one banquet which is said to be the largest ever held in the world, when 25,000 were together in one dining hall. At the same time, the other 15,000 in attendance were divided up among eleven other hotels and banquets in the city.

To get to the convention, 18,746 people came on 147 chartered flights, which included nine Jumbo Jets. This is said to be the biggest movement of people by air in the history of civil aviation.

Farm people should be encouraged to know that at least one segment of their group is trying to work together when they hold the largest convention to show a unity of purpose and a willingness to work together in the future.

Wear Blaze Orange

The National Shooting Sports Foundation says that daylight fluorescent blaze orange is the most visible color for hunters to wear in the field.

Earl R. Cady, University of Tennessee professor, says blaze orange does not occur in nature and that it can be seen better, under more varying light conditions, than any other color.

Cady adds that field accidents have been decreased dramatically in states where hunters are required to wear 400 square inches of blaze orange for certain types of hunting.

Forage Testing Revealing

Joseph N. Matthews, head of the University of Tennessee Forage Testing Laboratory in Nashville reports that 83 orchard grass samples ranged from 6.5 to 17.6% in crude protein.

This wide range in feed value is one of the reasons why it can pay cattle producers to have their forage tested to determine the digestible protein, the carbohydrates, and the total digestible nutrients in order to know how to balance rations for the most effective growth and maintenance of cattle under the various siuations in which cattle are produced.

Extension Agents have containers and instruction for taking the samples to be sent to the testing laboratory. Silage, grains, and hay can be tested.

U. S. REP. ED JONES, addressing the West Tennessee Home Builders Association at Dyersburg Country Club, is greeted by Jerry Brewer, president, and (from left), Charles Griggs, of Ripley, treasurer; Mickey Lynn, secretary; and Jerry Gibson, public relations director.

Diecasting Plant's Expansion Given Revenue Bonds

Ripley Board Also Changes College St.'s Traffic Flow For Some School Hours

Ripley's city board Monday evening approved revenue bonds to finance additional building and equipment for Tennessee Diecasting in Ripley's south industrial park.

A figure of $175,000 has been tentatively discussed.

The board also voted to change one-way traffic on College St. to two-way between 7 and 8:30 a.m. and between 2:30 and 4:30 p.m. on school days only.

Other business was routine.

Emission Classes At Vo-Tech School

Ripley State Area Vocational-Technical School, located in the South Industrial Park, will have classes in vehicular emission control next Tuesday and Thursday, from 6 to 10 p.m.

A team of especially trained mechanics will teach all interested mechanics in this area to tune up cars with the new system. This training will certify all who attend.

Night classes in office occupations, basic electricity and electronics, and auto mechanics meet Monday, Tuesday, and Thursday evenings from 6 to 10 p.m. Prospective students may call 635-9022 for information.

Applications are being taken for a new licensed practical nursing class to begin in January.

Halls Driver Hurt In Fatal Accident

Gordon Boals Grimes, 55, heavy equipmeent operator for the Crockett County Highway Department, was fatally injured about 10:30 a.m. Saturday and Mrs. Kay Wilson Darty, 29, of Route 3, Halls, received a broken ankle, a fractured kneecap, a broken nose and other injuries in a two-car collision on Highway 88 in the city limits of Alamo.

Mrs. Darty is in Jackson-Madison County General Hospital.

Witnesses said Mrs. Darty attempted to avoid striking Mr. Grimes' foreign-made pickup. Mrs. Darty was driving west.

Services for Mr. Grimes were at 2 p.m. Monday in Crockett Mills.

Mrs. Darty is the daughter of Mr. and Mrs. Woodrow Wilson, of Halls.

FIRST CHRISTIAN CHURCH
John B. Porter II, Pastor
9:45 a.m.—Bible School
10:45 a.m.—Worship Service
8 p.m.—Each Wednesday, Choir Practice
8 p.m.—First Monday, Christian Women's Fellowship

Halls Homec'ming Hosts Greenfield

Halls High School will observe its annual homecoming festivities Friday evening as the Halls Tigers host Greenfield. The Tigers will also observe Fathers' Night, as fathers of members of the squad occupy places of honor on the bench.

Greenfield, loser only to Milan, will be the new Reelfoot champion, barring an unexpected loss to the Tigers, who now have a 1-7 record for the season.

Last Friday evening in Tiptonville, Jimmy Patton, Halls fullback, rushed for more than 200 yards, incuding a 73-yard runback of a kickoff as the Tigers were easy victims of Lake County, 56-14.

Lake County scored 22 points in the second period after the first quarter ended with a 13-6 Lake County lead.

Next Friday evening, the Tigers will host the unbeaten Collierville Dragons to close the season. Collierville is expected to be in the state Class A playoffs.

Ripley Victors End Slate In Haywood

Ripley's Tigers, who took their first Big Ten Conference victory of the season last Friday from Somerville's Fayette-Ware, 21-14, end their season this Friday evening in Brownsville.

Randy White had one and 30 yard touchdowns to spark the Tiger win. Joe Jamison plunged for the other Tiger TD.

Fayette-Ware was held to 114 yards total offense, with a 14-yard deficit on passes.

Kentucky Honors Former Countian

Mrs. Morgan Sisk, of Route 5, Murray, Ky.—the former Jane Scott, daughter of Mr. and Mrs. Tom Scott, of Ripley—has been named conservation educator of the year in Kentucky by the League of Kentucky Sportsmen and the Kentucky Wildlife Foundation.

She teaches biology in Calloway County High School.

Gov. Louie B. Nunn will present her award, with nine other Conservation Achievements Awards, at 8 p.m. this Friday during the seventh annual Governor's Achievement Awards program at the Col. Sanders Inn in Louisville.

Concord Locals

By Mrs. Sam Fennell

Mr. and Mrs. Lewis Mills, of Lightfoot, were Sunday dinner guests of their daughter, Mrs. Ronnie Carmack, and Mr. Carmack.

Mr. and Mrs. G. F. Barbour, of Kerrville, visited Mr. and Mrs. A. D. McNeill Tuesday and Wednesday of last week.

Mr. and Mrs. J. A. Gilliland, Mr. and Mrs. R. H. Williams, Jr., and daughter, Cathy, and Mrs. Bryan Koontz and children were Sunday dinner guests of Mr. and Mrs. Joe Jackson in Memphis.

Mr. and Mrs. Finis Garrett visited Mrs. Garrett's father, A. C. Darden, in Alamo Saturday.

Miss Judy Mills, of Lightfoot, spent Saturday night with Mr. and Mrs. Ronnie Carmack.

fred Lee, and Mr. Lee in Memvisited their daughter, Mrs. Winfred Lee, and Mr. Lee in Medphis last Friday. Annette and Amy Lee returned home with them.

Mrs. Pharis Escue honored her granddaughter, Annette Lee, with a birthday party Saturday afternoon. Games and contest were enjoyed. Cake and ice cream were served.

Mr. and Mrs. William Lambert and children, of Crockett

Mrs. Bryan Koontz and children, of Madison, Wis., are visiting her parents, Mr. and Mrs. R. H. Williams, Jr.

County, visited Mr. and Mrs. Sid Delaney Sunday.

Mrs. A. D. McNeill visited Mrs. Irene Alley in Halls Saturday.

Mrs. Era Sue Garrett was in Memphis last Friday for a check up with her doctor.

Mr. and Mrs. Kenneth Burks and children, of Denmark, Mrs. Gary Howard and son, Duane, Mrs. Ed Fisher, and Mrs. Ollie Nash, all of Memphis, Mrs. Billy Davis, of Dyersburg, and Russell Akin, of Halls, visited Mr. and Mrs. W. L. Burks Sunday.

Mr. and Mrs. R. H. Williams, Jr., visited D. L. Gilliland in St. Joseph Hospital in Memphis Sunday afternoon.

Mr. and Mrs. Clarence Sanford, of Ripley, spent the weekend with Mrs. Sanford's daughter, Mrs. Agnes White.

Mrs. W. J. Emerson, of Ripley, visited Mr. and Mrs. Floyd Emerson several days last week.

Mr. and Mrs. W. B. Voss spent the weekend with their daughter, Mrs. D. L. Gilliland, and Mr. Gilliland in Memphis. Mr. Gilliland had surgery last Friday in St. Joseph Hospital.

Mr. and Mrs. James Savage and daughter, Sharon Kaye, spent the weekend at Paris Landing.

Mrs. Audrey Mitchell visited Mr. and Mrs. James Coffman in Brownsville Sunday.

Mr. and Mrs. Dwight Ellis, of Ripley, visited Mr. and Mrs. Jackie Lutrell Sunday.

Mr. and Mrs. Pat Carmack, of Asbury, were Sunday dinner guests of Mr. and Mrs. Winston Carmack. Mr. and Mrs. Jimmy Howard and children, of Memphis, visited them Sunday.

Mrs. Jerry Parker, of Brownsville, visited her parents, Mr. and Mrs. J. T. Langley, Thursday of last week.

Mr. and Mrs. Ronnie Jansen and children, of Forked Deer, were Sunday dinner guests of Mr. and Mrs. Pharis Escue. Mr. and Mrs. Winford Lee, of Memphis, visited them that afternoon.

Mr. and Mrs. Gene Turner and sons, David and Tony, were Sunday dinner guests of Mr. Turner's sister, Mrs. Herman Riddle, and Mr. Riddle in Columbia.

Mrs. Floyd Emerson and daughter, Cathy, accompanied PFC Jimmy Emerson to the Memphis airport Wednesday of last week.

Mr. and Mrs. Billy Baker and children, of Milan, were supper guests Sunday of Mr. and Mrs. W. B. Voss. Mrs. Ollie Nash, of Memphis, spent Sunday night with Mr. and Mrs. Voss.

J. A. Gilliland visited his mother, Mrs. Belle Gilliland, in a Dyersburg nursing home last Friday.

Mr. and Mrs. A. D. McNeill visited Mr. and Mrs. Oscle Garrett in Halls Wednesday of last week.

Dystrophy Appeal Begins Saturday

Mrs. Jerry Puckett will direct the 1971 Muscular Dystrophy fund drive which will open Saturday with a Shamrock Sale. Assisting Mrs. Puckett will be youth groups from First United Methodist Church and Matthew Zion Church.

House to house canvass will be made Sunday. An envelope will be left at homes where no one answers the doorbell.

The campaign this year will be dedicated to the late Junior Jones, muscular dystrophy victim, who headed the drive for several years.

RIPLEY HOMECOMING ROYALTY—Kathy Reviere, Suzie Morris, Becky Klutts, Donna Lee, and Linda Graves reigned over Ripley High School's most elaborate homecoming ceremonies in the history of the school.

Vaughn Charged As Murderer Of William Carroll

Autopsy Says Blows Fatal; Fellow Resident Of Home On Sinclair Being Held

Edgar Vaughn was charged Thursday with murder in the death of William Edge Carroll, 60, of Ripley, Monday night.

Carroll shared the residence of Vaughn and Sammy Hoggard on Sinclair St. about ten days before they reported his death about 3 a.m. Tuesday.

He was found on a blood-soaked pallet on the floor, with bruises and head wounds. Blood was also found on a heavy wooden walking cane.

He had a history of epilepsy, but autopsy reported death from beating.

Neighbors had earlier heard sounds of an argument at the residence.

He leaves two brothers, James N. Carroll and David L. Carroll, both of Whittier, Calif.; and two sisters, Mrs. Nettie Mae Latham, of Ripley, and Mrs. Mary Louise Sickle, of Paramount, Calif.

Sick & Ailing

Mrs. W. O. Sugg, of Halls, is in Parkview Hospital in Dyersburg with injuries received in a fall down stairs in her home early Friday. She is a teacher in Halls Junior High School.

Jimmy Walpole, of Halls, was slightly injured Saturday evening when the car he was driving went out of control and struck a bridge abutment in Crockett County.

Dismissed From Lauderdale County Hospital

Halls Rt. 2—Mrs. Hubert Walton, Mollie Long; Star Rt., Ithmer Kissell.

Gates Rt. 2—Mrs. Raymond Kerby.

118 AT DYERSBURG STATE

Dyersburg State College lists the following 118 students from Lauderdale County this quarter:

Robert Anderson, Deborah A. Ashmore, Richard Bailey, Clark Barnett, Charlotte Bates, Bessie M. Brazier, Denise Burns, John Caldwell, S. Charles Campbell, James Cantrell, Charles W. Carpenter, Clarence E. Cherry, Wanda S. Clark, Donald N. Connell, Earline Craig, George H. Craig Jr., John A. Craig, Reba W. Crowder, Frank Currie, Chris Daugherty, C. Ezell Davis, Stephen R. Davis, Jennie Dewalt, Cassandra Dickerson, Flora V. Dixon, Linda C. Douglas, Richard W. Douglas, Bum B. Driver Jr., Deborah A. Driver, Myron A. Driver, Paul M. Dukes, Jeanne S. Duncan, Kathy Duncan, Rebecca A. Eaton, Herley A. Ellis, Marlene H. England, Ginger F. Erwin, Clastella Field, Bruce W. Fitzhugh, Brenda A. Garrett, Milton L. Garrett, Jennie Grammer, Lillie M. Hall, Sarah E. Harrell, Everette R. Harrison, Roberta C. Henderson, Robert F. Hendrix, Carol L. Hilliard, Jerry Holloway, Claude L. Holt, Phillip Hunt, Edwin B. Hutcherson, Jean Hutchison, Nancy Irvin, Bobby R. Jackson, William H. Jarrett, Gary L. Jennings, Aleice Jones, Robin Jones, Nancy L. Kelly, Barry King, Shelia A. Langley, Shirley J. Lewis, James A. Lovelace, Herbert Malone Jr., Glenda Maness, Pamela M. Manuel, Sharlene Martin, Robert D. Mathis, Howard L. McCadney, James E. Meeks, Karen L. Meeks, Mike Melton, Donna K. Mitchell, Rebecca A. Moffatt, Warren L. Monday, Gloria Q. Morgan, Patricia A. Morgan, David E. Mueller, Phyllis M. Mullikin, Alice F. Nance, Barbara S. Nelson, Judy E. Nipp, Stanley L. Paige, William J. Paschall, Gary W. Pickard, James T. Pitts, Karen S. Pope, Diane Qualls, Eddie S. Reese, Jackie L. Reeves, Patricia A. Reid, Michael R. Sanders, James Sawyer, Jerry E. Shepard, Richard A. Shoaf, Richard S. Sills, James L. Smith, Noel G. Spain, Peter W. Privley, Oscar O. Spoon, Ginny L. Stanley, Mack B. Stanley, Ramona G. Stanley, Stanly D. Straylorn, Donald D. Tatum, Fred G. Taylor, Helen R. Tucker, Doris A. Turner, Kenneth D. Vaughn, Paul T. Wadsworth, Allan B. West, Cherry A. Whitelaw, Mary D. Williams, Steven L. Williams, Bettye L. Wood, William N. Woodley, and Johnny L. Wright.

CONGRATULATIONS

To Mr. and Mrs. Henry Beard, of Rt. 1, Gates—a son, born Oct. 30th in Lauderdale County Hospital.

NOV 5 1971

Gates Locals

By Miss Byrd Sloan

Mr. and Mrs. Bobby Vaughn and son, Brian, spent Wednesday of last week in Memphis.

Mr. and Mrs. Floyd Beard were dinner guests Tuesday of last week of Mrs. Verna Robeson in Newbern.

Dr. and Mrs. Tom Avery and children, of Memphis, spent Sunday with Dr. Avery's parents, Mr. and Mrs. Paul Avery.

Mrs. N. A. Sloan and Miss Byrd Sloan visited in Jackson Thursday of last week.

The Rev. Donnie Harden, of Dyersburg, was a dinner guest Sunday of Mr. and Mrs. Bobby Vaughan.

Mr. and Mrs. Hollis Johnson and children visited in Hickman, Ky., Sunday. They had dinner at Reelfoot Lake that evening.

First United Methodist Church in Ripley has given more than 100 Methodist Hymnals to Gates United Methodist Church.

Mr. and Mrs. Bob Thompson, of Memphis, were Sunday guests of Mr. and Mrs. Hal Pennington.

Bill Kelly, of Memphis, spent Saturday night with his parents, Mr. and Mrs. Grady Kelly.

Mr. and Mrs. Gray Mills and son visited in Covington Sunday.

Mr. and Mrs. Billy Reece spent Sunday in Memphis.

Mrs. Ella Harwell and daughter, Celeste Ann, of Nashville, spent the weekend with Mrs. Harwell's mother, Mrs. E. G. Parker. Mrs. Parker returned home with them Sunday afternoon for a visit.

Mr. and Mrs. Raymond Pennington spent several days last week with their daughter, Mrs. Jerry Wright, and family in Nashville.

Mrs. Ann Maclin and children visited in Memphis Sunday.

Mrs. Johnnie Heathcott, of Ripley, is convalescing from surgery in the home of Mr. and Mrs. W. T. Heathcott.

Mr. and Mrs. William Gardner and son, Ken, of Memphis, were weekend guests of Mr. and Mrs. Cecil Baker.

Mr. and Mrs. William Shepherd, of San Diego, Calif., are visiting Mr. and Mrs. Vester Shepherd and Mr. and Mrs. Leroy Harris.

Jim McKinney and Frank Conyers, both of Memphis, were dinner guests Saturday of Mr. and Mrs. A. A. Coffman and Mrs. Alice Conyers.

Mrs. Bilbo Hill and daughter, Billie, spent the weekend in Memphis.

Mrs. Ann Maclin and children visited in Memphis Sunday.

Mrs. Brassfield Wood, Mrs. Audrie Mitchell, and Mr. and Mrs. O. L. Davis visited Mr. and Mrs. James Coffman in Brownsville Sunday.

Members of Gates Baptist church entertained 100 children and young people with a Hallowe'en party in the Community Center Saturday. Games were enjoyed and refreshments were served.

Poplar Grove Locals

By Mrs. Nell Harris

A wiener roast was given for children at William's Chapel Baptist Church Saturday. Games were played.

A Hallowe'en party was given Sunday evening at Cumberland Presbyterian Churrh. A wiener roast and games were played on the lawn.

Steve Sasser, of Union City, spent the weekend with his grandmother, Mrs. Robbie Sasser.

Mr. and Mrs. Lenard Alston spent the weekend in Memphis.

Mr. and Mrs. Mitchell Moore's guests Sunday were The Rev. and Mrs. Bobby Hayes and family. Mr. and Mrs. John Huey, Mrs. Grace Rodgers and Miss Becky Blackwell, all of Halls, Mrs. Wayne Wallace and children, of Newbern, Mr. and Mrs. Sam Jones, of Double Bridges, Mrs. Annie Simmons, Mrs. J. W. Knox, Mrs. Ethel Leonard, Mr. and Mrs. Howard Shelton and daughter, Lori, and Mrs. Nelle Harris and son, Randy.

Mrs. Henry Moore spent a few days last week with Mr. and Mrs. Kenneth Bentley in Gates.

Mrs. Holford Swanner visited Mr. and Mrs. Aaron Fisher at Unionville Sunday. They attended a singing in Harmony Baptist Church in Newbern.

Mrs. Jack Houston and daughter, Brooke, of Memphis, are spending a few days with her parents, Mr. and Mrs. Mitchell Moore.

Mrs. Paul Taylor, of Memphis, spent Saturday night with her mother, Mrs. Annie Simmons.

Mr. and Mrs. Donald Ray Smith, of Frog Jump, visited Mrs. Thomas Smith Saturday.

Mrs. Gladys Brandon and Mrs. James Bishop visited Mr. and Mrs. Calvin Brandon in Maury City Sunday.

● Buy at home. Print at home. Both pay off in the long run.

MEN NEEDED
In this area to train as
LIVESTOCK BUYERS
LEARN TO BUY CATTLE, HOGS AND SHEEP
at sale barns, feed lots and ranches. We prefer to train men 21 to 60 with livestock experience. For local interview, write age, phone, address and background to.
NATIONAL MEAT PACKERS TRAINING
P.O. Box 1863—Dept. T-144
Atlanta, Ga. 30301

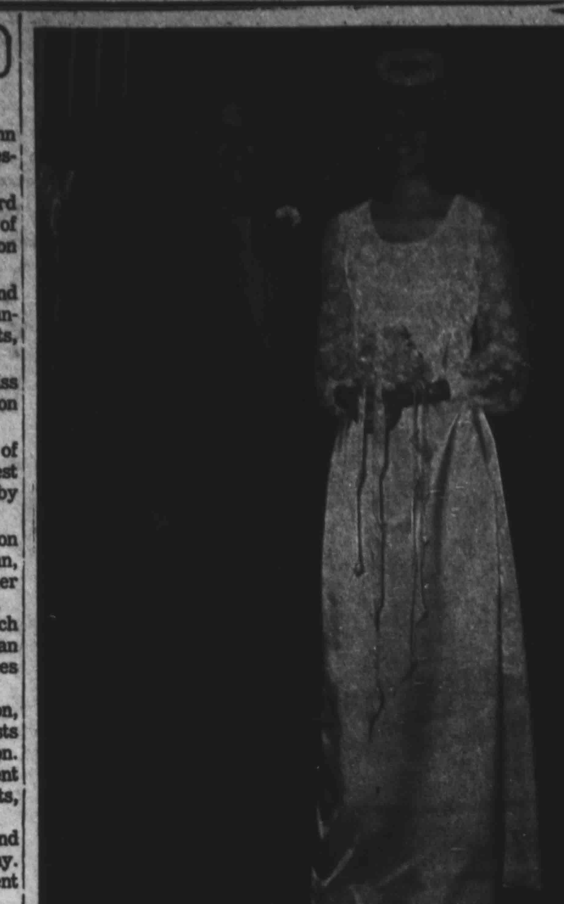

MR. AND MRS. DONALD WAYNE MOORE were married in Curve Baptist Church. The Rev. Otis Hinton performed the ceremony before baskets of white gladioli and candelabra buring bridal tapers. The bride is the former Paulette Ditto, daughter of Mr. and Mrs. Henry Edward Ditto, of Route 4, Ripley. Mr. Moore is the son of Mrs. Tollie Moore and the late Mr. Moore, of Route 2, Gates.

Nankipoo Locals

By Mrs. Fleetwood Cates

Mrs. Roy Hilliard, Mr. and Mrs. Carl Cates, and Mrs. Carrie Bennett spent the weekend in Memphis due to the serious illness of Claud Cates.

Mr. and Mrs. Lloyd Malone Cates, of Edith, visited relatives here Sunday and attended services in Enon Church.

Mrs. J. E. Olds is very ill.

Mr. and Mrs. Marvin Riddick were in Memphis Wednesday of last week. They were accompanied by Ed Harrell, of Central.

Mr. and Mrs. James Chambers, of Memphis, visited here Saturday.

Mr. and Mrs. Auvie Cates, of Augusta, Mich., have returned home after having spent two weeks here and in Millington.

Mrs. N. L. Blackwood is seriously ill in Methodist Hospital in Memphis. She is the mother of Don and Kenneth Blackwood, of this community, and Claude and Lindell Blackwood, of Halls.

Phillip Kissell, of Barr, spent last Friday night with Danny Belton.

Mrs. Audrey Hall, of Halls, and Mrs. Carrie Bennett spent Tuesday of last week with Mrs. Jim Screws in Friendship.

Fleetwood Cates had a checkup in Dyersburg Wednesday of last week.

Mr. and Mrs. Gilbert Bray and family, of New Jersey, are visiting Mr. Bray's parents, The Rev. and Mrs. C. L. Bray. Gilbert is scheduled for a tour of service in Viet Nam. His brother, Malvin Bray, is expected home from Viet Nam soon.

CHURCH OF GOD 'HOLINESS'
JOHNNY SMITH, Pastor.
10 a. m.—Sunday School.
11 a.m.—Worship.
7 p.m.—Worship.

MULLIKIN IN THAILAND

Airman First Class Jimmy Mullikin, son of Mr. and Mrs. James O. Mullikin, of Highway 51 South in Ripley, is on duty at Korat Royal Thai Air Force Base, Thailand, as a missile guidance and control specialist.

He previously served at Tyndall Air Force Base, Fla.

He is a 1968 Ripley High School graduate who attended Memphis State University.

FIRST BAPTIST CHURCH
9:45 a.m. Sunday School
10:45 a.m. Worship Service
4:00 p.m. Youth Choir Rehearsal
4:40 p.m. Youth Fellowship
5:00 p.m. Traning Union
Adult Choir Rehearsal
6:00 p.m. Worship Service
— WEDNESDAY —
7:00 p.m. Prayer Service

12 Months

Certificate Of Investment Earns

7% Per Annum Compounded Semi-Annually

A Copy Of Prospectus Is Available On Request

Crestline Finance Corp.

119 West Jackson Phone 635-1361

Stop The Stork!

Fight The Population Explosion!

Free Birth Control Supplies & Information

Men And Women Of All Ages Welcome

All medically acceptable contraceptive procedures, supplies and information should be readily and practicably available to each and every person (of Tennessee) desirous of the same regardless of sex, race, age, income, number of children, marital status, citizenship, or motive.

Lauderdale County Health Department
9 a.m. to 3 p.m. Wednesdays

Sale

Dresses .... $4.00 to $8.00
Better Dresses .... $2.00 off
Skirts .... $3.00 and $4.00
Blouses—Shells
$2.00—$4.00
Slack Sets .... $2.00 to $5.00 off
Buy 1 Pair of Loafers
Get Second Pair Free

Smart Shop

Ph. 234-7504 W. Main, Halls

For Sale

New 12x60 3-Bedroom
Mobile Homes
$4695

Low Monthly Payments

National Mobile Homes

234-7712 Halls

Victory Day Celebration

in the Legion Hut
on the old Air Base

Thurs., Nov. 11th

6:30 P. M.

Admittance by 1972 membership card or membership may be paid at door. All legionaires are urged to attend.

JAMES PAIGE
Commander

announcing: electric special

winter bonus buys

Now is the time to buy electric appliances for easy winter living. **NOW WHILE YOU CAN GET A BONUS!**

Take a look at the bonus buys listed below. Choose the one (or more) that will help to make your winter work easier. Throughout the house.

Visit your appliance dealer, and make your selection early. Collect a bonus from us with each appliance you buy!

LIMITED TIME ONLY. This offer starts November 4 and expires December 25. All purchases must be made during this period.

TO COLLECT YOUR BONUS. Offer of bonuses applies only to the electric appliances listed here. Purchases must be made during the offer period and be installed on our lines. Bring receipt of purchase to our office.

WE'LL HAVE YOUR BONUS READY!

fresh Clean
ELECTRICITY DOES IT BEST!

Appliance	Amount Of Bonus
Water Heater	$15.00
Clothes Dryer	$15.00
Dishwasher	$10.00
Range	$25.00

Appliances Must Be Installed No Later Than January 15, 1972

Ripley Power & Light Co.

One nice advantage of a Lovin' Phone Call is you don't have to lick the stamp.

Dialing a long distance Lovin' Phone Call direct is faster and easier than writing a letter—plus there's no bitter aftertaste.

First dial "1," then the area code (if different from your own), then the number.

And remember, rates begin to go down at 5 p.m. on weekdays. Check the front pages of your phone book for details, and weekend bargain rates. So why not address yourself to a Lovin' Phone Call tonight? What else that costs so little puts you in touch so fast?

South Central Bell

Drug Abuse Must Be Controlled

As your local law enforcement officials, the subject of drugs and narcotics concern us much.

We have been fortunate in this county as for statistics, nation-wide, but for any to be purchased or used in our county is too much.

We have had one conviction on marijuana this year. The person received six months sentence as it was his first offense. Three years ago we had five convictions on drug abuse and they were fined three hundred dollars and given ninety days in jail.

I know all parents and good citizens of this county are concerned on this subject, so some of the things that should be done is the public should be more informed as what to look for such as drugs being purchased under false prescriptions and prescriptions written without the full examination of patients. Parents should watch their children for signs in their behavior and if they have extra money or suddenly need extra money. Marijuana when smoked has a distinctive odor that is easily detected. Often the users use an incense to try to cover the odor.

We, as citizens, need to get involved to the extent that if we have any information that anyone is violating these laws, they should come forward with their support and help us get it stopped immediately. Without good co-operation from the citizens of this county, it would be impossible for me to do my duty.

We have in the past and will continue to place undercover people in our schools. We also have people in some of our factories. We feel that with the attendance and employment of these schools and factories that this is necessary. It is strictly our intention to keep illegal drugs and narcotics out of circulation in this area.

There are facilities at the Ripley Police Department to determine if marijuana is real or some other type of weed. Also any drug may possibly be identified by sources available in this county.

Again, we say that we hope the general public will give us the utmost co-operation in reporting any type of misuse in the selling, using, or possessing of any type narcotics or drugs.

LEWIS GITCHELL
Sheriff, Lauderdale County

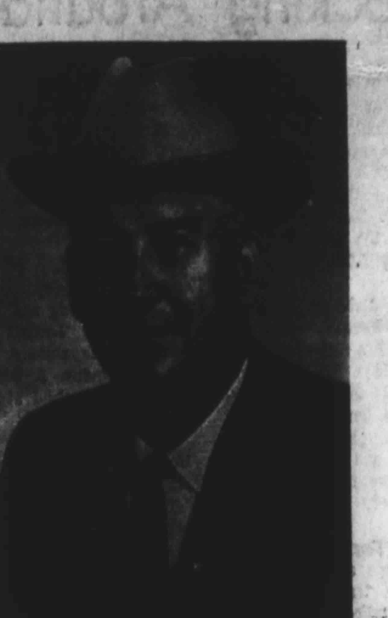

SHERIFF GITCHELL

The Following Civic Minded Business Firms Have Made This Series Possible

Chestnut Bluff Grocery — Ph. 234-7114 — Chestnut Bluff Rd., Halls
Garrett's Cafe — Ph. 234-7523 — Church St., Halls
Hilliard's Cashway Grocery — Ph. 234-9923 — Front St., Halls
Allstate Insurance Agency — Ph. 234-9551 — 111 E. Main St., Halls
Allen-Stone Boxes, Inc. — Ph. 234-7542 — Halls Industrial Park, Halls
Dyer Bros. Lumber Co. — Ph. 234-7611 — 205 N. Front St., Halls
Bob's Dollar General Store — Ph. 234-7521 — South Front St., Halls
BAKER'S GARAGE — Ph. 234-9206 — Hwy. 88, Gates
Gates Service Station — Ph. 234-9929 — Hwys. 51 & 88, Gates
Big B Drive Inn — Ph. 234-9792 — Hwy. 51 South By-Pass, Halls
H. T. Erwin, Wholesale & Retail — Ph. 234-7004 — Hwy. 51 North By-Pass, Halls
Bob's Market and Halls Oil Co. — Ph. 234-9915 — Old Hwy. 51 North, Halls
Willchemo Farm Center — Ph. 234-9219 — Airport Road, Halls
Cook Implement Co., Inc. — Ph. 234-7311 — Hwy. 51 North, Halls
Halls Cotton Company — Ph. 234-9571 — Airbase, Halls
Halls Hardware & Supply Co. — Ph. 234-7273 — 125 E. Main St., Halls
Huey Bros. Lumber, Inc. — Ph. 234-9480 — Airbase, Halls
Jacobs Bros. Club — Wayne Chandler, Owner — Ph. 234-9901 — Hwy. 51 North, Halls

Halls Auto Parts — Ph. 234-9233 — 123 N. Front St., Halls
EDNA'S CAFE — Ph. 234-9963 — Hwy. 51 South, Gates
Dr. Pepper, Pepsi-Cola Bttlg. Co. — Ph. 285-5102 — Hwy. 51 So. By-Pass, Dyersburg
Hendrix Drive-In — Ph. 285-9801 — Hwy. 51 So. By-Pass, Dyersburg
Johnson Excavating & Plumbing — Ph. 285-1947 — 403 Bell Ave., Dyersburg
First Federal Savings & Loan Assn — Ph. 285-3082 — 100 W. Court St., Dyersburg
Stallings Men's Shop — Ph. 285-1721 — 108 W. Court St., Dyersburg
THE HUT — Ph. 285-9914 — 705 Nichols Ave., Dyersburg
Don Coleman Motors, Inc. — Ph. 285-6294 — Hwy. 51 N. By-Pass, Dyersburg
Coca-Cola Bottling Co. — Ph. 285-7981 — 531 Cedar St., Dyersburg
Custon-Craft Mfg. Co. — Ph. 234-7513 — Airbase, Halls
Gilliand's Minnow Shop — Ph. 234-7283 — 110 So. Church St., Halls
Gates Banking & Trust Co. — Ph. 234-7741 — Gates
Phillips Tool Corp. — Ph. 234-7237 — Airbase, Halls
Halls Insurance Agency — Ph. 234-9216 — 106 W. Main St., Halls
BANK OF HALLS — Ph. 234-7515 — 101 W. Main St., Halls
Harris Service Station — Ph. 234-9450 — Hwy. 51 South, Gates
Planters' Gin Company — Ph. 234-9982 — W. Tigrett St., Halls

Viar's Meat Co. — Ph. 234-7759 — Railroad Ave., Halls
Joe Sumrow Gin — Ph. 234-7691 — Depot St., Halls
Jones Texaco Service Station — Ph. 234-9906 — Hwy. 51 South, Halls
Lady Fair Beauty Shop — Ph. 234-9955 — Box 85, Gates
Mathis Refrigeration Co. — Ph. 234-9951 — 431 E. Tigrett St., Halls
Halls Auto Sales — Ph. 234-9755 — Hwy. 51 South, Halls
Rice Heating & Plumbing — Ph. 234-9554 — 310 E. Main St., Halls
McDearman Motors, Inc. — Ph. 234-7511 — 227 N. Church, Halls
Lewis Garage & Used Cars — Ph. 234-7271 — W. Tigrett St., Halls
Dowdy's Grocery — Ph. 234-7660 — Maury City Rd., Halls
Halls Grain Co. — Ph. 234-7202 — Hwy. 51 South, Halls
Sumrow Insurance Agency — Ph. 234-9366 — 112 Church St., Halls
Smith Drug Company — Ph. 234-7077 — 104 E. Main St., Halls
Williams Beauty Shop — Ph. 234-9294 — 505 W. Tigrett St., Halls
The Smart Shop — Ph. 234-7504 — 114 W. Main St., Halls
Kimbrell's Moving Service — Ph. 285-8961 — 772 Forrest St., Dyersburg
The Ham House — Ph. 285-4341 — Hwy. 51 North, Dyersburg
Hamburger Haven — Ph. 285-9812 — 815 E. Court St., Dyersburg
H & W Carpet Center — Ph. 285-1403 — 613 E. Court St., Dyersburrg

Louise Thurmond Beauty Shop — Ph. 234-7812 — 115 Shannon St., Halls
Halls Cleaners — Ph. 234-7441 — 118 N. Church St., Halls
Forked Deer Electric Co-op, Inc. — Ph. 234-7508 — Hwy. 51 North, Halls
Riley's Refrigeration Service — Ph. 234-9481 — Hwy. 51 So. By-Pass, Halls
Midway Inn Cafe — Ph. 285-9952 — Hwy. 51 North, Dyersburg
Colonial Rubber Works, Inc. — Ph. 285-4353 — 150 S. Connell Ave., Dyersburg
Forcum-Lannom Concrete Plant — Ph. 285-7955 — S. Connell Ave., Dyersburg
Chisholm Lime, Sand & Gravel — Ph. 234-7822 — Airbase, Halls
Billy Rogers Plumbing Co. — Ph. 285-5017 — Hwy. 51 North, Dyersburg
John W. Myers Piano Co. — Ph. 285-5189 — 1314 E. Court St., Dyersburg
Rusty's Meat Market — Ph. 285-0819 — 806 Troy Ave., Dyersburg
J. M. Collins Auto Parts Co., Inc. — Ph. 285-4252 — 222 E. Court St., Dyersburg
Clark Distributing Co. — P. 285-2918 — Hwy. 51 So. By-Pass, Dyersburg
Tennessee Sheet Metal Works — Ph. 285-1224 — 819 E. Court St., Dyersburg
Ford Construction Co. — Ph. 285-5185 — 1311 E. Court St., Dyersburg
Jim Kensinger Ford, Inc. — Ph. 285-2500 — Hwy. 51 By-Pass, Dyersburg
Arnold's Rexall Drugs — Ph. 234-7211 — 112 E. Main St., Halls
Dyersburg Insurance Agency, Inc. — Charles H. McLeod and Dan Jackson, Insurors — Ph. 285-1652 — Ooment Bldg., Dyersburg

NOV 5 1971

Looking Around

WITH BEN HATHAWAY

William W. Grier, who died in June, 1963, left his fortune to his two cats with the stipulation that it go to George Washington University when they died. The last cat has died and the university has received $418,000.

Playboy Clubs are suing the Raymond Revuebar Club of London for stealing the "bunny" idea. Mr. Raymond argues that there is no copyright on a bunny and he can dress his girls in scanty spangles and even append fluffy bunny tails to them if he wants to.

Boys at England's exclusive Eton College are complaining about the traditional school dress of tailcoats, thick button-up vests, stovepipe top hats, starchy white collars, with tiny ties. But they still don't like the prospects of changing to blazers and stiff straw hats called boaters, such as the boys at Harrow wear.

Donald Jackson was told by his boss to burn paper carbons. Instead he sold them to a paper-carton factory. The court found him guilty of stealing the carbons and gave him a year in jail, but the company he worked for realized that Derrick had a good thing and now it also sells them.

An elderly camel named Greta, in Bristol, England, staged a sit-down strike because she did not like her new cage. Zoo keepers hired a 12-ton crane to hoist her back into her old quarters where she is perfectly happy.

Two cousins of Queen Elizabeth, Earl of Strathmore and the Baron Elphinstone opened a pub near Glamis, Scotland. The Earl explained "keeping up our estates is terribly expensive."

Police in Columbia, South Carolina, rushed to a discount store when the burglar alarm went off. They found that a canary had escaped from his cage and flown through the beam of an electric eye that guards the premises at night.

The store that she now operates in Miami, selling sodas and sundry items, has been in operation since 1924 but Mrs. Audrey Pearson can't remember how many times it has been held up. A gunman took $50 recently from her and she told police that she thought it had happened more than 40 times.

A new type lock operates in the same manner as a telephone dial, is said to be absolutely burglar proof. You can't open your door unless you dial the right numbers.

The Bowmanton, Alberta, House of Wigs opened its doors one morning and Manager Gloria Lewis was amazed to see nothing but bald mannequins. A burglar stole 30 wigs valued at $200 each.

He doesn't think he'll collect, but Edward Britton sent a bill for $31.50 to New York's Governor Rockefeller anyway. Mr. Britton runs a hardware store in Locust Valley, Long Island, and he is charging the state for the time it took him to compute and collect his sales tax.

Hitchhikers in Soviet Tadzhikistan can buy a book of free-ride coupons from the state, and automobile drivers have to pick them up or answer to the police.

Medicine has become such a popular career for women in Chile that medical schools there are turning away two out of every three female applicants.

The Russians are suddenly realizing that Moscow is a drab city. City planners are now concerned with beauty, "esthetics", and ask for more attractive buildings as well as flower gardens in front of the Kremlin.

When a men's store in Grand Forks, North Dakota, offered $99 in clothing to the first man who came clad in nothing but a barrel, a crowd gathered to see what would happen. Paul Rathas and Keith Anderson raced through the narrow door at the same time and Keith's barrel was demolished in the crash.

Puckrey Moonsamy told a judge in Durban, South Africa that his truck ran into a car when a pumpkin rolled off the seat and jammed his brake pedal. The judge fined him $98 for having a "negligent pumpkin."

The Minnesota Tax Department clamped down on students at the Wenonah Elementary School in South Minneapolis who were selling school supplies and not collecting the three per cent sales tax. The students are now sending about 60 cents a month to the state.

Well, What Do You Know?

fun, games and knowledge

by MARTHA GLAUBER SHAPP, Editor, The New Book of Knowledge

How To Make A Papier-Mâché Bowl

What Is Papier-Mâché?

Papier-mâché is a French term that means "chewed paper." It was applied to a process used in Paris in the 18th century. Old posters were ripped from walls, converted into pulp, and mixed with size — a gummy preparation made by combining glue or paste with resin and drying oil.

When the papier-mâché hardened, it was lacquered and decorated. Papier-mâché was used to make boxes, trays, decorative pieces, and statuettes. Today artists and craftsmen make store-window displays of papier-mâché. It is fast to work with, light in weight, and easy to handle.

Papier-mâché is a medium that offers great opportunities for developing creative talents. Your efforts may surprise and delight you.

Preparing the materials

Other types of paper may be used but newspaper is best because it tears easily and absorbs water and paste quickly. Its torn edges blend into each other and give an over-all smooth surface.

Tear several sheets into inch-wide strips. Lay the strips flat in a dishpan and cover with water. In another pan mix enough cold water with ½ cup of flour to form a heavy, creamy texture. Slowly add boiling water. As the paste thickens add more water to return it to a creamlike state.

You can also use wallpaper paste (an excellent adhesive), which comes as a powder. Put two cups of cold water into a bowl. Slowly stir in enough powder to form a smooth paste. Library paste is also good but more costly.

(1) Rub paste over the first layer of paper and add more wet strips. Build five or six such layers.

(2) Trim the outside edges to match the edge of the bowl. Place on a radiator or sunny windowsill for 2 days.

(3) After it has dried, the papier-mâché bowl will slip easily out of its mold.

(4) The beauty of the papier-mâché bowl will depend on how imaginatively you decorate it with paints.

(For a free booklet, "The Magic Carpet", illustrated in color from The New Book of Knowledge, send name and address to Martha Glauber Shapp, Box 47, Putnam Valley, New York 10579.)

WANT ADS

WORK WONDERS

FOR SALE—
FOR RENT—
LOST—
FOUND—
REWARD—
POSITION WANTED—
TAKEN UP—
WANTED—
HELP WANTED—

They speed their message to more than 3,600 readers in the most effective, economical way for ads which can be put in few words and which do not require illustrations. Up to five lines (about 25 words) for 75¢ the first week and 50¢ for each succeeding week. Write out your ad and bring or mail it to The Graphic with your payment. You'll find you get results fast.

THE HALLS GRAPHIC

Brevities

Mrs. James N. McCord, of Nashville, Mrs. Paul Griffin, of Memphis, Mrs. Ruth Shires, of Jackson, Mrs. George Bell, of Humboldt, Mrs. R. J. Akin, of Tatumville, Mrs. R. J. Nunn, Mrs. Neil Ferguson, Mrs. Warren Tanner, and Mrs. Wymond Hurt attended a luncheon last Friday in the home of Mrs. Weldon Fisher in Trenton.

Mr. and Mrs. J. W. Warren spent last week with their daughter, Mrs. Josh Gerow and family in Fort Wayne, Ind.

Mr. and Mrs. Tom Armstrong and Mr. and Mrs. W. V. Lightfoot, all of Dickson, and Mrs. Viola Davis, of Washington, D. C. spent the weekend with Mrs. T. G. Avery and Mr. and Mrs. W. A. Perry.

T. T. Flynn, son-in-law of Mrs. Y. S. Brown and well known writer, had surgery recently for a detached retina in a San Francisco, Calif. Mr. and Mrs. Flynn are residents of Castro Valley, Calif.

Mr. and Mrs. Ed Hammond and children, Leigh and Eddie, of Winona, Miss., spent the weekend with Mr. Hammond's sister, Mrs. Eugene Pugh, and family.

Mr. and Mrs. Henry Murchison spent Saturday with their son, Charles Murchison, and family in Nashville.

Mr. and Mrs. David Hurt, Sr., attended the Ole Miss-LSU football game Saturday afternoon in Jackson, Miss.

Mr. and Mrs. David Nunn spent Wednesday in Memphis.

Mrs. J. C. Alexander has returned to her home in Little Rock, Ark., after a visit with her sister, Mrs. Y. S. Brown.

Mrs. Alsobrook Is Hostess To WSCS

Mrs. Charles Alsobrook was hostess Monday afternoon in her home for the Woman's Society of Christian Service, with Mrs. Y. S. Brown, Mrs. Marie Brandon, and Miss Dorothy Lawrence as co-hostesses.

The society was informed of a new night circle with Mrs. Tommy Simmons, chairman, Mrs. Billy Bruce, co-chairman, Mrs. Gilreath Dyer, secretary, and Mrs. Joe Hurt, treasurer.

After business and social activities, Mrs. S. F. Young and The Rev. William Mann presented a skit which detailed changes affecting church activities.

Special pins were presented by Mrs. Wiley Perry, president, to Miss Lyde Rawles, Mrs. E. M. Steelman, Jr., and Mrs. F. G. Craig for their service to the society.

Mrs. Perry also welcomed the return of Mrs. Linnie Roberts, Mrs. Marvin Smith, and Mrs. Doris Baker after several months absence.

HALLOWE'EN PARTY

Wiliam and Stephen Belton, sons of Mr. and Mrs. C. R. Belton, entertained friends with a Hallowe'en weiner roast Saturday afternoon.

Guests included Susanne, Robert, and Charles Hurt, Jeff and Lee Maclin, Jimmy and Lorie Lovelace, Van and Bubba Jordan, Pam Beasley, Sandy Hastings, Tori Shands, Linda Carol Thurmond, LeeAnn and Allen Hogue, and Mike, Tricia, John, and Gina Kerby.

Each wore Hallowe'en costumes.

Special helpers were Mrs. Gerald Thurmond, Mrs. Maurice Jordan, Mrs. Phillip Hurt, and Mrs. Donald Hogue.

YACHT CLUB BANQUET

Halls Yacht Club held a season-end banquet Sunday evening in Gooch's Restaurant at Reelfoot Lake.

Attending were Mr. and Mrs. Gerald Thurmond and daughter, Linda Carol, Mr. and Mrs. Thomas Terry, Mr. and Mrs. Gerald Fitzhugh and daughter, Patty, Mr. and Mrs. Gordon Young and daughter, Dana, Mr. and Mrs. Jerry Buckner, Mr. and Mrs. C. R. Belton, Mr. and Mrs. Bob Lewis, Mr. and Mrs. Jerry Lewis, Mr. and Mrs. Wendell Sweatt, Pat Gillion, and Hunter Mountjoy.

BEAUTY SPOT NOTED

The Halls Garden Club beauty spot is placed this week at the front of a gorgeous bed of chrysanthemums on the lawn of Mrs. Catherine Phillips on Sunrow St. Mrs. Farnsworth Pugh is judge this month.

FIRST ASSEMBLY OF GOD

F. R. Roberts, Minister
Hall St. Halls, Tenn.
9:45 a. m.—Sunday School
11 a. m.—Worship Service
6 p. m.—Christ's Ambassadors
7 p. m.—Evangellistic Service

Ground Beef 3 Lb. Pkg. **$1.79**

Mills' No. 52

Ph. 234-7737 Gates, Tenn.

Open Weekdays 7 a.m. to 6:30 p.m. Saturdays 7a.m. to 6 p.m.

Five Day Specials–Nov. 4, 5, 6, 8, 9

WE ACCEPT GOVERNMENT FOOD STAMPS

—All Coupon Offers Expire Nov. 9th—

We Reserve The Right To Limit Quantities

Ask For Your Quality Stamps

Quality Stamp Jamboree

FRYERS Whole Limit 6 **lb. 23c**

Big Chief **Bologna** By The Piece **lb. 55c**

Fresh **Carrots** Lb. Bags 2 lbs. 25¢

Fresh Green **Cabbage** lb. 9¢

Krey's **Chili & Beans** 15 Oz. 5 for $1.00

Krey Beef **Tamales** 15 Oz. 3 for 99¢

Krey's Spaghetti and **Meats Balls** 15 Oz. 3 for 89¢

Krey's **Beef Stew** 24 Oz. 2 for $1.39

Krey or Hyde Park **Bacon** lb. 59c

Martha White SR **Meal** 5 lbs. 49¢

Del Monte Orange and Grape **Drink** 46 oz. 39¢

Crisco With Coupon and $5 Additional Purchase **3 lbs. 69c**

Krey's Vienna **Sausage** 4 Oz. 4 for $1

Viva Paper **Towels** big roll 45¢

Frozen French Fried **Potatoes** 2 Lb. Bag 3 for $1.00

Adams **Orange Juice** 12 Oz. 2 for 89¢

Krey's **Lunch Meat** 12 Oz. 12 oz. 49¢

Yellow Ripe **Bananas** lb. 9c

Jack Sprat **Pork & Beans** 15½ Oz. 4 for 59¢

Mayonnaise Blue Plate **qt. 59c**

Hunt's **Fruit Cocktail** 17 oz. 17 oz. 29¢

Nestle's **Quick** 2 lbs. 79¢

Bush's **Baked Beans** 15 Oz. 4 for 89¢

Read's **3-Bean Salad** 15 Oz. 3 for $1

Read's **Potato Salad** 15 Oz. 3 for $1

Jack Sprat **Tuna** 6½ Oz. can 39¢

Vegetable Oil Chefway 48 Oz. With Coupon **79c**

You Can Always Save Money at

Mills Lucky Foods

50 Extra Quality Stamps With Purchase of 4 Lbs. of Popsrite Popcorn

Free Box of 7 Oz. Ronco Spaghetti with $10 Order or More and Coupon

50 Extra Quality Stamps With With Purchase of 20 Jars Gerber's Baby Food

100 Free Quality Stamps with Coupon and $10 Purchase

50 Free Quality Stamps with Purchase of 3 Lbs. or More Beef Roast

10 Free Quality Stamps with Purchase of 2 28 Oz. Cans of Jack Sprat Whole Tomatoes

LUCKY FOODS

Discount Drugs

Colgate **Toothpaste** Reg. 83¢ 5 oz. 83¢

Kotique **Feminine Spray** Reg. $1.50 79¢

25 Count **Alka-Seltzer** Reg. 75¢ 75¢

Bayer's **Aspirin** Reg. $1.07 100 ct. 89¢

Just Wonderful, 13 Oz. **Hair Spray** Reg. $1.98 2 for 89¢

16 Oz. **Rubbing Alcohol** Reg. 25¢ 18¢

Gillette SS **Blades** Reg 83¢ 5 ct. 89¢

All Rubbermaid **Plastic Ware** ½-Price

This coupon worth Redeem this coupon THIS WEEK One Continental China plate, Reg. $1.39—Free with this coupon and $5 grocery purchase 99¢ One Continental Cake Plate in the pattern of your choice Good this week only

This coupon worth Redeem this coupon THIS WEEK One Continental China mug, Reg. $1.39—Free with this coupon and $5 grocery purchase 99¢ One Continental China Mug in the pattern of your choice Good this week only

—COUPON— Section 1 Thru 10 Random House Dictionary 69¢ With Any Food Purchase

CRISCO 3 Lbs. 69¢ with Coupon and $5 Purchase

Chefway Vegetable Oil 48 Oz. 79¢ with Coupon

NOV 5 1971

THE HALLS GRAPHIC
222 W. Main St.
P. O. Box 175
Halls, Tennessee 38040
Second-Class Postage Paid
At Halls, Tennessee, 38040
Business Phone 234-9269
Residence Phone 234-7540
HENRY MURCHISON
Editor and Publisher
National advertising representatives: Tennessee Press Service, P. O. Box 8123, Knoxville, Tenn., 37916, phone (615) 588-4168; American Newspaper Representatives, 404 Fifth Ave., New York, N. Y., 10018, phone (212) 279-7300.
$3.00 Per Year
In Lauderdale, Crockett, Haywood, and Dyer Counties.
$4.00 Elsewhere

WANT ADS

FOR SALE—

FOR SALE—1970 SS 396 El Camino, air conditioning, power streeing, power brakes, Rick Erwin, Ph. 234-7916, Halls 5-1t

FOR SALE—Six room house on Sharp St., full basement. Bruce Jordan Realty Co., Jerre Jordan, Salesman, Ph. 234-7855. 52tP

FOR SALE—Gas heater, 60,000 BTU, good condition, $39.95. National Discount Center, Ph. 234-9790. 22-tf

NOTICE TO CREDITORS—ESTATE OF A. P. Burks, deceased

deceased. Notice is hereby given that on the 14th day of October, 1971, Letters Of Administration in respect of The Estate Of A. P. Burks, deceased deceased, were issued to the undersigned by the County Court of Lauderdale County, Tennessee. All persons, resident and non-resident, having claims, matured or unmatured, against said estate are required to file the same with the Clerk of the above named Court within six months from date of first publication of this notice, otherwise their claims will be forever barred. This 14th day of October, 1971,
R. B. Strickland
Adm. Estate of
A. P. Burks, deceased
A. D. Walker, Jr. 28-2tP

FOR SALE—

FOR SALE—3-bedroom house, all electric heat, builtin range. May be seen at 225 Love St. Call 234-9802 9 a.m. to 5:30 p.m. 234-7903, evenings. 5-1t

FOR SALE—New 3-bedroom brick house, 1½ baths, on Jaynes Drive. See Paul Latham, Ph. 234-9375, Paul Latham, Hwy 51 By-Pass, Halls. 22-tf

FOR SALE—House at 673 Sumrow St., on large corner lot, 1,900 ft. living space 2 baths, large 2-car garage. Shown by appointment. Ph. 234-9518, Halls. 29-tf

RUMMAGE SALE—At the Bargain Barn, Friday and Saturday, Nov. 5-6, From 9 a.m. to 5 p.m. 5-1t

FOR SALE—Used house trailers, $1,500 and up. Small down payments, low monthly payments. National Mobile Homes. 234-7712, Halls. 15-tf

FOR SALE—New 3-bedroom house, carpet and built-in range, ready to move in. Town and Country Subdivision, Gates. Call Jerry Riley, 234-7912. 17-tf

FOR better cleaning, to keep colors gleaming, use Blue Lustre carpet cleaner. Rent electric shampooer $1. Western Auto Associate Store, Halls. 5-1t

FOR SALE—Combine, Gleaner A, four row bean header and corn header, $2,000. 635-1620. 17-tf

FOR SALE—New house in Town and Country Subdivision in Gates. For free estimate on house building call James T. Riley, Ph. 656-2136, Maury City. 17-tf

FOR SALE—

FOR SALE—New houses in Town and Country subdivision at Gates. Central heat and air conditioning. Financing available. Call Bobby Kerby, Ph 234-9213, Halls. 30-1

FOR SALE—H Farmall tractor, runs good, needs tires $75. 234-9518. 1-tf

Wanted responsible party to take over spinet piano. Easy terms Can be seen locally Write Credit Manager, P. O. Box 276, Shelbyville, Ind. 46176. 15-4tP

REDUCE safe and fast with Go-Bese Tablets and E-Vap "water pills". Arnold's Drugs. 8-6t

FOR RENT—

FOR RENT—2-bedroom trailer, Call 234-7000 after 9 p.m. or before 8 a.m. 5-2tP

FOR RENT — Office space. Halls Insurance Agency, Mrs. Mabel R. Tanner, 234-9216 or 234-7764.

FOR RENT—5-room apartment, unfurnished. Call Bob Lewis, Ph. 234-7271, Halls. 29-tf

FOR RENT—2 bedroom house on Park Springs Rd. Call Elbert Viar, 234-9948 or 234-7996, Halls. 29-2t

FOR RENT — 2 bedroom unfurnished apartment. Call Halls Insurance Agency, Mrs. Mabel R. Tanner, 234-9216 or 234-7764.

WANTED—

WANTED—Two ladies for Christmas rush. Write for interview, Louise Osteen, Box 14, Halls, 38040. 5-2tP

WANTED—

WANTED TO BUY—Used 28 ft. to 30 ft. tandem boat trailer. Call Phil Balcom, Ph. 234-9441, Halls. 5-tf

WANTED—We buy used furniture. 234-7712. 10-tf

Wanted—Nursing, elderly lady. no housekeeping or cooking. 22 years hospital experience. Call Miss Smith, 234-7118. 29-2t

WANTED—6 ladies to help with Christmas rush. Write Martha Shelton, Gen. delivery, Halls. 5-2tP

LOST—

LOST—Two sets of Keys. Call Henry Murchison, 234-9269 or 234-7540, Halls. 29-2t

NOTICE—

NOTICE—Call 234-9554, Halls, for plumbing and heating services, Rice Plumbers, 310 E. Main, Halls. 22-6tP

HORSE SHOEING—I am now shoeing horses full time. Prompt and efficient service. Tommy Cook, Ph. 234-9542, Rt. 1, Halls. 17-tf

Dry Hill Locals

By Mrs. Sam Harrell

Mrs. Ruby Sanders and Mr. and Mrs. Wayne Sanders and daughter, all of Halls, visited Mr. and Mrs. George Herron Sunday.

Mr. and Mrs. John Bratcher, of Edith, visited Mrs. Beulah Ellis Sunday.

Mr. and Mrs. Howard Moore and daughter, Debbie, of Memphis, visited Mrs. Alma Hall Sunday.

Mr. and Mrs. Leslie Jerrell and daughter and Mr. and Mrs. Larry Trosper, all of Memphis, visited Mr. and Mrs. Alfred Jackson Sunday.

Mrs. W. L. Prescott entered Baptist Hospital in Memphis last Friday.

Mrs. Hayden Vickery and daughter visited Mrs. Aslee McGee and Mrs. Gladys Tomlinson in Halls Saturday.

Mrs. Dorothy Kiestler, of Fort Pillow, and Mrs. Alene Hall, of Edith, visited Mrs. Beulah Ellis Wednesday of last week.

Attending a birthday dinner honoring Iven Pickens in the home of Mr. and Mrs. Lorene Chisholm Sunday were Mr. and Mrs. Jimmy Pickens and children, of Jackson, Mr. and Mrs. Thomas Neal and children, of Hurricane Hill, Mr. and Mrs. Jimmy Rye and children, of Memphis, Mr. and Mrs. Danny Vaughan, of Martin, and Jimmy Pickens, Jr., of Arp.

● My uncle squeezes pennies so hard, the Indians get Excedrin headaches.
—Shelby Friedman

NOTICE—

FOR your carpet needs call Jim Brasfield, Ph. 696-2240, Alamo, your area representative for Duck's Carpets and Rugs, Hwy. 51, South, Jackson, or call toll free 1-800-372-3822 for home appointment and sample showing at your convenience. 4-tf

NOTICE—Allstate Insurance — Call Carl B. Hoggard, Jr., Bus. Ph. 234-9551, Home Ph. 234-7459, Halls. 2-tf

Cemetery Lots
Beautiful interment spaces in a memorial garden with perpetual care. Easy monthly installments.
Green Hill Memorial Gardens
Ph. 234-9641

Bargain Barn
Ph. 234-9802 W. Main St., Halls
Prices Good Friday, Saturday
November 5-6th
Reg. $2.00 Yard Wash and Wear
Orlon .... yd. $1.75
Reg. $3.99 Sizes 7-14
Girls' Dresses $2.99
Reg. $4.98 Sizes 6-14
Boys' Jeans $3.98
First Quality
100% Polyester .... yd. $4.00

Claybrook Angus Farm
Crowning Touch Sale
At The Farm
2 Miles North Of Covington, Tenn., On Hwy. 51
NOVEMBER 11, 12:00 NOON (CST)
Selling:
6 Sons of Canadian Colossal—Performance tested, average 205 day wt. 600 lbs., average 365 day wt. 1040 lbs. These are big modern beef bulls that are 18 to 22 mo. of age.
30 Cows with Calves—calves by Colossal and Colossal King and rebred or with rebreeding privileges to Colossal King.
25 Bred Cows and Heifers—Close to calving to the service to Colossal King.
For Information Contact: Carl Turner, Route 3, Box 351, Covington, Tenn.
CLAYBROOK ANGUS FARM
Titter & Jack Jetton—Covington, Tenn.—Jean & Carl Turner

Lewis Garage & Used Cars
Phone 234-7271 W. Tigrett, Halls
Do you need a good used car? If so, come by to see us. We have a nice selection to choose from, 1966 to 1972 models.
SMALL DOWN PAYMENT—BANK FINANCING
If you don't need a car, how about a place to sleep? We have the nicest used trailer we have ever had. Price is right—
$2,695
24-Hour Wrecker Service
Someone is always on duty, so if you need parts of any kind after hours. CALL 234-7271. TRY OUR PRICES.
Generators Alternators
Starters Clutches
Wheel Lugs Belts
Pressure Plates

Halls Homeowners
if you are paying more than $39.20 for a $10,000 homeowners policy
(SEE ME)
CARL B. HOGGARD, JR.
Bus. Ph. 234-9551
Home Ph. 234-7459
Halls, Tennessee
You're in good hands with
ALLSTATE INSURANCE

Help Wanted!
BOOKKEEPER
Apply At
Dyer Bros. Lumber Co.
Ph. 234-7611 Halls

Free Gas
75 Gallons of Gasoline
To Be Given Away
Saturday, Dec. 4th
—10 Winners In All—
Come In And Register
No Obligation, Nothing To Buy
You Need Not Be Present To Win
FREE TREATS FOR THE CHILDREN
Nathan Baker
Gates Derby Service Station
Ph. 234-9929 Hwy. 51, Gates

$ $ Savings $ $
National Discount Center
Open 8:30 p.m. to 6 p.m. Phone 234-9790, Halls
Old City Hall Building Halls, Tenn.
Coffee Tables
$5.00 Each
While They Last
Table Lamps
$15.00 Pair
Herculon, Regular $259.95
Hide-A-Bed
$229.95
3-Pc. Coffee Table and
End Table Set
$19.95
4-Pc. Naughahide, Black and Gold
Living Room Suites
Reg. $269.95, Couch, 2 Chair, Footstool, Only 2 left
$229.95
Used Stoves, Refrigerators
$69.95 Up
Used Gas Dryer
$49.95
Used 50,000 BTU Cool Top
Gas Heater
$59.95
Used 2-Piece
Living Room Suite
$29.95
Discount Prices
Gift Items – Wide Selection – 29¢ and Up

Cemetery Markers
Companions or individuals granite or bronze. Easy monthly payments.
Ph. 234-9641

For Sale
1970 Ford 4-Door LTD
24,000 Actual Miles
Formerly Owned By Bank Of Halls
HAROLD HART & SON
USED CARS
Phone 234-7094 Old Hwy. 51, South

For Prompt and Efficient Service For All Your Insurance Needs
CALL
RAY ARCHIBALD and WYMOND HURT
National Insurance Agency
234-9641 or 234-7712
Fire—Auto—Life—Casualty—Homeowners

Jones Big J Supermarket
Phone 234-7800 Hwy. 51 South, Halls
Plenty of Free Parking Space Open Every Wednesday
Open Monday Through Friday 7 a.m. to 7 p.m.—Saturdays 7 a.m. to 8:00 p.m.
Prices Good Thursday, Friday, Saturday
Nov. 4, 5, 6th
—WE ACCEPT GOVERNMENT FOOD STAMPS—
— We Reserve The Right To Limit Quantities —
Blackburn
Peach Preserves 18 oz. 39c
Fresh 1 Lb. Bags
Carrots .... 2 bags 25¢
Yellow Ripe
Bananas .... lb. 10¢
Red
Grapes .... lb. 19¢
U. S. No. 1 Red
Potatoes ...... 10 lbs. 59¢
HUNT'S 29 Oz. Can
Peaches 3 for $1.00
Top Job Liquid
Cleaner ...... 28 oz. 65¢
Delsey Bathroom
Tissue ...... 4 rolls 55¢
Popsrite Lb. Bags
Popcorn ...... 2 bags 29¢
Glove Kid
Peanut Butter ... 48 oz. 99¢
Wesson Oil 38 oz. 85c
Miss Dixie 12 Oz.
Rolls .... 5 for $1.00
Kleenex Paper
Towels ...... Big roll 31¢
Folger's Instant
Coffee 10 oz. jar $1.49
Hunt's 46 Oz. Can
Tomato Juice ... 3 for $1.00
Libby's Vienna 4 Oz. Can
Sausage ...... 4 cans 89¢
Kraft
Mayonnaise ...... qt. 65¢
Sweetheart ½-Gal.
Fabric Softener ...... 49¢
All Meat Bologna, P & P, Spiced Lunch, Liver Cheese
Luncheon Meat 6 oz. 39c
Diamond Aluminum 18-Inch
FOIL .... 45¢
Morton Frozen 8 Oz.
Pot Pies .... 5 for $1.00
Blue Bonnet
Margarine .... lb. 31¢
Pride of Illinois CS 16 Oz.
Corn .... 5 cans $1.00
GRADE A MEDIUM
EGGS 3 dozen $1.00
Miss Dixie 24 Oz.
Bread .... 3 for $1.00
Morrell
Bologna ...... 12 oz. 49¢
Morrell Sliced
Slab Bacon .... lb. 49¢
Quarter Sliced
Pork Loin .... lb. 59¢
Ground Fresh Daily
Ground Beef lb. 69c

THE HALLS GRAPHIC

PUBLISHED WEEKLY HALLS, TENNESSEE, FRIDAY, NOVEMBER 12, 1971 VOLUME 77—NUMBER 45

NOV 12 1971

THE BIBLE SPEAKS

BY LAWRENCE W. ALTHOUSE

LAW OF HARVEST

Lesson for November 14, 1971

Background Scripture: Exodus 20:1-20; Romans 2:12-16; 3:21-26; Galatians 6:7-10.
Devotional Reading: Psalms 73.

Heinrich Heine, the German poet, let it be known that he did not worry very much about "the world to come" beyond death. Asked why he was so confident, he replied, "C'est son metier" ("It is his trade!"). Why worry about judgement when God is so gracious and forgiving by his very nature?

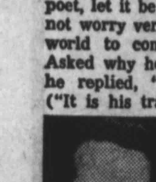

Rev. Althouse

The game of "grace"

For some people grace is a game. They assume that grace is automatic, that, in a sense, God has to give it to us when we want it because it is his nature to give it to us and he cannot transgress against his own nature. Following this line of logic, I live as I please and do not worry about the consequences because the forgiveness of God is always there for the taking.

This, however, is a distortion of the reality of grace. As Paul says to the Galatians. "Do not be deceived; God is not mocked . . ." (6:7).

What some people fail to understand is that just as God has ordained laws that govern the processes of nature, so also there are certain moral laws that are inherent in the universe. One of these we might call the law of "identical harvest," and Paul states this law simply: ". . . for whatever a man sows, that he will also reap" (Galatians 6:7b).

(Based on outlines copyrighted by the Division of Christian Education, National Council of the Churches of Christ in the U.S.A. Released by Community Press Service.)

Gates Locals

By Miss Byrd Sloan

Billy Coffman, of Memphis, visited his parents, Mr. and Mrs. A. A. Coffman, and Mrs. Alice Conyers Sunday.

Howard Compton, of Nashville, was guest minister in Gates Church of Christ Sunday. Members of the church had a fellowship dinner in the community center at noon.

Mr. and Mrs. N. A. Sloan and Miss Byrd Sloan spent Sunday with the Ralph Puckett family in Fulton, Ky.

Mr. and Mrs. Frewel Buffaloe visited Mr. and Mrs. George Crews at Edith Sunday afternoon.

Dr. and Mrs. Loyd Duncan and children, of Martin, spent the weekend with Mrs. A. T. McKinnon.

Mr. and Mrs. Paul Avery and son, Allen Lee, visited in Memphis Sunday.

Mrs. Fay Coffman, Mrs. Mary Hamil, Miss Gulnair Halliburton, Mrs. R. V. Lilley, Mrs. Elsie Hardy, and Miss Louise Thurmond, of Halls, spent Sunday with Mrs. Lottie Bushman in Paducah, Ky. The group had been on bus tours together. They attended services in Reidland Methodist Church.

Dr. and Mrs. Sanford Truitt and children, of Martin, were Sunday guests of Mrs. Truitt's parents, Mr. and Mrs. Estol Wood.

Mr. and Mrs. Hayes Beard and daughter, Deborah, of Memphis, spent Saturday with Mr. Beard's parents, Mr. and Mrs. Floyd Beard.

Mrs. D. L. Shepherd and her guests, Mr. and Mrs. Dill Shepherd and son, Billy, of San Diego, Calif., and Angie Harris were dinner guests Thursday of last week of Mrs. Ann Gaines in Memphis.

Mr. and Mrs. Byrd Harrell's guests last week were Mr. and Mrs. Thomas Harrell, of Jacksonville, Fla., Mr. and Mrs. Billy Bradshaw and children of Simonton, Mo., and Miss Susan Harrell, of Memphis.

Mrs. N. A. Sloan and Miss Gulnair Halliburton attended services for Mrs. Edna Jones in Dyersburg Funeral Home Mon-

WESTSIDE BAPTIST CHURCH
Guy Merryman, Pastor
9:45 a.m.—Sunday School
10:45 a.m.—Worship Service
5 p.m.—Worship Service
7:30 p. m. Wed.—Bible Study.

CHURCH OF GOD HOLINESS
JOHNNY SMITH, Pastor.
10 a.m.—Sunday School
11 a.m.—Worship.
7 p.m.- Worship.

Confidential Corner

By Henry Murchison

Dangerous To All

Failure of Texas Gas to switch pressure values caused a cutoff of gas in Halls early Monday morning, and Halls is very, very lucky that no accident occurred.

Demands for gas exceeded expectations because of the cold snap, causing floor furnaces, space heaters, etc. to go out.

The danger arose when a Texas gas employee turned the gas pressure back on without realizing that gas would pour into many homes and businesses with no warning. However, quick work on the part of local employees, and a great deal of luck, avoided a catastrophe.

Texas Gas employees told this newspaper this week that changes are being made to automatic controls so such a circumstance cannot arise again.

Sick & Ailing

Mrs. Kenneth Darty, of Route 3, Halls, was dismissed Wednesday from Jackson-Madison County General Hospital, where she had been recuperating from injuries received Oct. 30th in an automobile accident

Mrs. Fletcher Smith, of Nashville, daughter of Mrs. Ola Palmore, of Halls, is seriously ill in Room 366 in Parkview Hospital in Nashville.

Dismissed From Lauderdale County Hospital

Halls—E. J. Riley; Rt. 2, Mayoma Freeman; Star Rt., Ann Hardy.

Dismissed From Parkview Hospital In Dyersburg

Halls—Mrs. Odell Hilliard, Martha Jacobs, Annette Alston, Joey Glenn; Rt. 1, Oscar Brewer, Mary Darlene Haynes; Rt. 3, Mrs. Chester Archibald, Billy Beaird, Buster Lumley.

Gates—Clara Young, Sally Cullipher.

Julian Mullins

Julian T. Mullins, 53, Memphis pharmacist, whose wife is Mrs. Anne Green Mullins, who was reared in Ripley, died Monday in his home, apparently after a heart attack.

Services were at 3:45 p.m. Tuesday in Memphis Funeral Home. Burial was in Memorial Park.

He was a member of Coleman Avenue Church of Christ.

He also leaves a son, Don S. Mullins, of Memphis; two daughters, Mrs. Suzanne Martin and Miss Rebecca L. Mullins, both of Memphis; a sister, Mrs. Sarah DeShazo, of Memphis; two brothers, William D. Mullins, of Memphis, and L. D. Mulins, of Gladewater, Tex.; and a grandson.

● Buy at home. Print at home

First Price Thaw Opening Phase 2

Most Controls To Continue; A Few Major Exemptions Are Listed By Council

The Cost of Living Council has continued indefinitely most price freezes, except commercial, industrial and farm rents; used goods; non-profit group dues; collector items; and custom services.

CREAM OF THE NEWS

Businesses with sales of more than 50 million dollars a year must report price increases. Those with more than 5,000 employees must report pay increases, for which a 5.5% annual guilde-line is set. Others are subject to spot checks by the Internal Revenue Service but need not file reports.

Better Idea From Ford?

Alex Ford, Hickman, Ky., handyman who draws a monthly welfare check and has a legal guardian to handle his business affairs, was elected Tuesday of last week to represent 42 counties of West Kentucky on the Kentucky Railroad Commission, for which the state appropriates $50,000 a year.

Most people laughed when his guardian, Waudell "Drag" Yarbro, an employee of Hickman's Carborundum plant, qualified him for the Democratic primary last summer, but he defeated a long-time Mayfield political figure and in last week's general election carried his home county by 400 votes and the First District by 35,000.

Some said primary voters confused him with Wendell Ford, seeking the Democratic nomination for governor, in the primary. Once he won the nomination, he rode into office on a general election landslide for the Democrats.

He's talking of opening an office in Hickman to handle the duties of his office—and employing his guardian as an administrative assistant.

Getting It All Together

M. L. Ring, sent to service J. R. Williamson's combine near Hickman, Ky., last week, couldn't find it. It was discovered half a mile away, where it had been used to combine Leslie Walker's entire crop of beans, which had been hauled away in a pick-up truck. Sheriff Corky Hill followed a trail of beans to the Fulton-Beelerton Road, but everything else he knows about the theft doesn't amount to a hill of beans.

FIRST BAPTIST CHURCH
9:45 a.m. Sunday School
10:45 a.m. Worship Service
4:00 p.m. Youth Choir Rehearsal
4:40 p.m. Youth Fellowship
5:00 p.m. Traniing Union
Adult Choir Rehearsal
6:00 p.m. Worship Service
— WEDNESDAY —
7:00 p.m. Prayer Service

PROCLAMATION

Senior Citizens' Week

Nov. 15-22, 1971

WHEREAS, Lauderdale County is blessed with a large number of senior citizens who not only have in the past made valuable contribution to the life and civic progress of our country, but who also continue to do so to the utmost of their ability, and

WHEREAS, their fellow citizens are proud of these senior citizens and honored to be associated with them, valuing and honoring their past service and their present continuing contributions and advice, and

WHEREAS, it is appropriate that once each year a special week be set aside to pay tribute to these senior citizens in our midst,

THEREFORE, I, Paul Dew, Judge of the Lauderdale County Quarterly Court, by the authority vested in me do hereby declare and proclaim Nov. 15-22, 1971 as Senior Citizens' Week in Lauderdale County, and do call upon all citizens of the county to join in recognizing our citizens during this special week.

This 10th day of November, 1971.

PAUL DEW
County Judge

Two Drivers Hurt In Halls Collision

Mike McAlister, Of Halls, Critically; Huey Prater, Of Ripley, Less Gravely

Mike McAlister, 19, of Halls, is in critical condition in Campbell's Clinic in Memphis with injuries received in a head-on collision about 12:30 a.m. Saturday on old Highway 51 at the north city limits of Halls.

Huey Prater, 30, of Ripley, driver of the other vehicle, is in Campbell's Clinic with lesser injuries.

McAlister received a fractured skull, a torn windpipe, a broken leg, and possibly a broken neck. Prater has a broken arm, a broken foot, and bruises and cuts.

Both men were taken first to Parkview Hospital in Dyersburg.

In another accident, about 11 a.m. Saturday, Mike Pickard, 20, of Halls, escaped serious injury when the pick-up truck he was driving was struck by a Greyhound bus on Highway 88, a mile west of Halls.

The truck, owned by Phillip Hurt, of Halls, was reported to have skidded on wet pavement into the path of the bus. Pickard was entering Highway 88 from the old air base.

The truck was a total loss.

Concord Locals

By Mrs. Sam Fennell

Mr. and Mrs. J. A. Gilliland visited Marvin Garrett in Crockett County Thursday of last week.

Mrs. Bryan Koontz and children have returned to their home in Madison, Wis., after having spent two weeks with her parents, Mr. and Mrs. R. H. Williams, Jr.

Miss Judy Mills, of Lightfoot, spent the weekend with Mr. and Mrs. Ronnie Carmack.

Mr. and Mrs. Pharis Escue, visited their daughter, Mrs. James Simpson, and Mr. Simpson at Golddust Sunday.

Mr. and Mrs. W. B. Voss visited their daughter, Mrs. D. L. Gilliland, and Mr. Gilliland in Memphis Sunday.

Mr. and Mrs. Woodrow Cannon have moved here from Ripley.

Mrs. Hal Pennington and daughters, Betty Evelyn and Cindy, of Gates, visited Mr. and Mrs. J. T. Langley Monday of last week.

Mrs. Evelyn Ward, of Nankipoo, spent the weekend with Mrs. Agnes White.

Mr. and Mrs. William Dodd, of Brownsville, visited Mr. Dodd's mother, Mrs. Lena Dodd, Sunday.

Mr. and Mrs. James Savage and children, Mr. and Mrs. W. H. Moore and children, Mr. and Mrs. Danny Young and daughter, Janet, Mrs. Jessie Mai White, Miss Donna Eaton, and B. R. Cook dinned at the Hut in Dyersburg Saturday celebrating Mrs. Jessie Mai White's birthday.

Joe Fincher, of Crockett County, was a Sunday dinner guest of his grandparents, Mr. and Mrs. J. A. Gilliland.

Mr. and Mrs. Pat Carmack, of Asbury, were Sunday dinner guests of Mr. and Mrs. Winston Carmeck. Mrs. Jimmy Howard and children, of Memphis, and Mrs. Bobby Dyer and baby, all of Brownsville, visited them that afternoon.

Mr. and Mrs. Lomas Garrett attended services for George Rhea in New Albany, Miss., Tuesday of last week.

Mrs. Pharis Escue attended a baby shower in Woodville Methodist Church Saturday honoring Mrs. Bobby Trurmond.

Mr. and Mrs. Kenneth Burks and children, of Denmark, Mr. and Mrs. Harry Wright, Jr., and sons, of Poplar Grove, Mr. and Mrs. Charles McMahan, and Mrs. Mary Gaines, Mrs. Farrar Elam, all of Ripley, and Mrs. Billy Davis, of Dyersburg, visited Mr. and Mrs. W. L. Burks Sunday.

Mr. and Mrs. Don Fennel and son, Alan, and Bobby Chunn, of Batesville, Miss., spent the weekend with Mr. Fennel's mother, Mrs. Louise Fennel.

Allen Garrett, of Frayser, visited Mr. and Mrs. A. D. McNeill Sunday afternoon.

Mrs. Agnes White and daughter, Nancy, and Mrs. Clarence Sanford shopped in Memphis Tuesday of last week.

Mr. and Mrs. J. A. Gilliland visited Mr. Gilliland's mother, Mrs. Belle Gilliland, in a Dyersburg nursing home last Friday.

Mr. and Mrs. Neil Moore, of Crockett Mills, Mrs. George Moore, Mrs. Wallace Morgan and Miss Ellen Eskew, all of Friendship, visited Mr. and Mrs. J. T. Langley Sunday.

Cecil Worlds, of Memphis, visited Mr. and Mrs. Pickard Ball Sunday afternoon.

Miss Cathy Williams, of Memphis State, spent the weekend with her parents, Mr. and Mrs. R. H. Williams, Jr.

Mr. and Mrs. A. D. McNeill visited Mr. and Mrs. Ronnie Jansen at Forked Deer Sunday.

Mr. and Mrs. J. A. Gilliland visited Mr. and Mrs. H. E. Jordan, Sr., at Forked Deer Sunday afternoon.

REIGNING OVER HOMECOMING festivities last Friday evening at the Halls-Greenfield football game were Queen Donna Ward (center), daughter of Mr. and Mrs. Sewell Ward. Second Maid Millie Larson (left), daughter of Mr. and Mrs. Merle Larson, and First Maid Gay Arnold (right), daughter of Mr. and Mrs. Sammie Arnold.

Dragon Visit Ends Halls Grid Season

The Halls Tigers will close a dismal season this Friday evening as they host the unbeaten Collierville Dragons, probable West Tennesse Class A champions in the state playoffs.

Last Friday evening, the Tigers were unable to cope with the Reelfoot Conference champions from Greenfield. The Tigers were soundly beaten, 52-0.

Greenfield still has a mathematical chance for the state playoffs if Halls should defeat Collierville.

The Tigers opened the season with a win over Alamo and played Dresden well while losing 14-0. Then injuries riddled the squad to send the Tigers into their final game with a 1-8 record.

Dresden, favored for the championship prior to the season, moved into second place last Friday by topping South Fulton, 32-20. The Dresden quarterback was injured in the Halls game, and Dresden lost its next two games.

Barr Locals

By Mrs. Joe R. Arthur

The Rev. Marlon Stephens, of Rutherford, was a dinner guest Sunday of Mr. and Mrs. Warren Hardy.

Visiting Mr. and Mrs. J. D. Smith over the weekend were Mr. and Mrs. Wilbur Jones and family, Mr. and Mrs. Ray Russell and sons, and Clifton Smith, all of Frayser, Bitsy Smith, of Memphis, and Mr. and Mrs. Gerald Turner, of Millington.

Floyd Coston, of Memphis, visited here Sunday.

Mrs. Mayoma Freeman is doing fine in the home of her daughter after having spent 18 days in Lauderdale County Hospital.

Births

of Rt. 2, Halls—a daughter, born Nov. 6th in Lauderdale County Hospital.

Ralph Colley Gets Senior Veep Post

Ralph Colley, son of Mrs. J. F. Colley, has been advanced to senior vice-president of First National Bank of Memphis.

Mr. Colley joined First National in 1936 and is presently in charge of the bank's correspondent bank division.

He is a graduate of Louisiana State University School of Banking.

FIRST ASSEMBLY OF GOD
F. R. Roberts, Minister
Hall St. Halls, Tenn.
9:45 a. m. -Sunday School
11 a. m.—Worship Service
6 p. m.—Christ's Ambassadors
7 p. m. Evangelistic Service

Cats Rout Ripley, Seek Loop Lead

Brownsville's Tomcats closed Ripley High School's football season last Friday with a 35-7 victory which put them into their game in Covington this week as runners-up of the undefeated Covington team which leads the Big Ten Conference.

Brownsville capped the evening by accepting an invitation to oppose the Henry County Patriots in the Milan Jaycee Bowl Nov. 20th.

The Tomcats scored on their first two possessions and again just before halftime, with two more TDs in the second half. Ripley got on the scoreboard with 47 seconds in the game, after a 52-yard drive in eight plays, as Steve Glenn took Joey Mason's pass for the last two yards and Joey Coates booted the point after.

Joe Jamison and Randy White contributed more than 70 yards each to Ripley's 150 yards rushing, not far behind Brownsville's 176. But Ripley's eight yards passing was eclipsed by the 178 the Tomcats put together, completing eight of 18.

Dry Hill Locals

By Mrs. Sam Harrell

Mr. and Mrs. Larry Trosper, of Memphis, visited Mr. and Mrs. Alfred Jackson Sunday.

Mr. and Mrs. Garland Johns and children and Mrs. Roscoe Alley, of Halls, and Mr. and Mrs. Jerry Summar and son, of Cedar Grove, visited Mr. and Mrs. H. P. Johns Sunday.

Mrs. Alma Hall is visiting her daughter, Mrs. Howard Moore, and Mr. Moore in Memphis.

Mrs. Linda Carter and baby, of Memphis, and Mrs. Allen Webb and Mrs. David Jones, both of Curve, visited Mr. and Mrs. George Herron Tuesday of last week.

Mr. and Mrs. W. W. Prescott and Miss Barbara Prescott visited Ray Prescott in Caruthersville Mo., last Friday.

Mr. and Mrs. Carl Wolff, of Memphis, visited Mrs. Beulah Ellis Sunday.

Mr. and Mrs. Sam Harrell and Bethel Forsythe visited Mrs. Lillie Bea Wiseman and Carl Reynolds in Ripley Sunday.

Keltner Completes Air Force Service

William E. Keltner, son of Mr. and Mrs. Elmer Keltner, of Ripley, retired Nov. 1st after 20 years in the Air Force. After ten years as a radio operator on refuelers, he was transferred to communications as a technician. He, his wife, the former Mary Nell Land, daughter of Mr. and Mrs. James O. Land, of Ripley, and their two daughters will live in Memphis.

Tri-School Event Slated Saturday

Mrs. Frank Keefe's physical education classes will host a tri-school volleyball day beginning at 10 a.m. Saturday in the Ripley High School gym. Ripley, Halls, and Covington will enter two teams each.

Proceeds will go toward archery equipment for the girls' physical education department of Ripley High School. The public is invited.

Fred Warren

Fred Warren, 77, of Blytheville, Ark., brother of Mrs. L. L. McDearman, of Halls, and a former Halls resident, died Sunday in a Blytheville hospital after long illness.

Services were at 2 p.m. Monday in Blytheville's First Baptist Church with burial in Elmwood Cemetery.

Mr. Waren, vice-chairman of Farmers Bank & Trust Co., in Blytheville, moved to Blytheville more than 50 years ago. He was employed by Gates Banking & Trust Co. before he went to Blytheville.

He also leaves his wife, Mrs. Margaret Warren, a daughter, Mrs. Newton Whitis, and two grandchildren, all of Blytheville.

Attending services from Halls were Mrs. McDearman, Mr. and Mrs. E. S. Crichfield, and Mr. and Mrs. David R. Nunn.

Hasken Willis

Hasken Eugene Willis, 41, of Memphis, son of Mrs. R. L. Willis, of Ripley, died Monday in William F. Bowld Hospital in Memphis.

Services were at 10 a.m. Wednesday in Treadwell-Norris Funeral Home. Burial was in Lauderdale County Memorial Gardens.

An employee of First National Bank for the past 12 years, he was a veteran of the Korean War.

Born in Henning, he had lived in Memphis for 15 years. He was a member of Broadmoor Baptist Church.

He also leaves his wife, Mrs. Peggy Finerson Willis; two sons, Leslie Eugene Willis and Gary Wayne Willis, both of Memphis; and a sister, Mrs. John Baker, of Memphis.

PHILLIPS BAGS BUCK

Bobby Philips reports bagging a 115 lb. buck deer Sunday in the Anderson-Tully Reserve. A number of Halls residents have been deer hunting, but few have reported any success.

LIBRARIANS CONFER

The West Tennessee Library Association met Saturday in the Memphis Public Library. Mrs. Willie Lee Nelson, librarian in Halls Elementary School, and Mrs. Ladye M. Carter, librarian in Ripley Junior High, attended.

DAN DOUGLAS PLEDGES

Dan Douglas, son of Mr. and Mrs. William Douglas, of Ripley, has pledged Alpha Tau Omega at the University of the South at Sewanee.

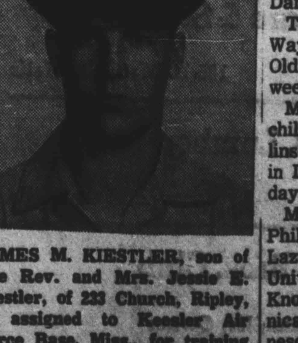

JAMES M. KIESTLER, son of The Rev. and Mrs. Jessie E. Kiestler, of 233 Church, Ripley, is assigned to Keesler Air Force Base, Miss., for training as a personnel specialist after basic training at Lackland Air Force Base, Tex. Airman Kiestler is a 1970 graduate of Ripley High School.

Feed Grain Rules Revised For 1972

Minimum Set-Aside Is 25%; 40¢ Per Bushel For Corn, 38¢ For Grain Sorghum

By F. H. Paschal

1972's farm program for feed grains will have a minimum set-aside of 25% of the farm's feed grain base, with a set-aside payment of 40¢ per bushel for corn and 38¢ for grain sorghum.

Several additional options will be offered at sign-up time, between Jan. 17th and Feb. 25th.

The new year's program affects cotton producers very little.

Farm operators will be sent ballots next week to elect committeemen to administer the program.

Oklahoma Angus Checked

C. S. Carney and James R. Stevenson, both of Ripley, spent several days last week in Oklahoma to buy two rangy Angus bulls and to visit the bull testing station at Holdenville, Okla., where they saw several Angus bulls which had gained from four to 4.73 pounds a day in a 112-day test.

Mr. Carney has had his Angus herd of more than 200 brood cows on the University Performance Testing Program for several years, to find the type of cattle which gain most rapidly, put the gain on with the least amount of feed, and provide beef with the highest percentage of lean meat.

All kinds of crosses are being tried, and new breeds are being considered, along with the Herefords and Angus produced for many years.

Cattle producers in recent years in this area have been discouraged by the constant threat of brucellosis, which can quickly destroy whole herds of breeding cattle.

Other new diseases have been a lesser threat. These include leptosperosis, anaplasmosis, and a newer one called vibriosis, for which a vaccine has been developed but must be repeated every year.

The disease keeps cattle from being settled with the usual promptness and may cause other symptoms similar to those of brucellosis. There is no way of testing for the presence of the disease.

Holleman New Appointee

H. H. Holleman, a farmer of Cross County, Ark., has been appointed by Secretary of Agriculture Clifford M. Hardin as director of the Southeast Area of the Agricultural Stabilization and Conservation Service.

Mr. Holleman has served as state committeeman in Arkansas, as president of his county Farm Bureau, and as an effective farm leader in several other organizations.

Ron Bluew Doubly Decorated In Viet

Specialist-4 Ronnie L. Bluew, 21, son of Mr. and Mrs. W. C. Bluew, of Route 2, Halls, has received the Army Commendation Medal and the Bronze Star Medal near Da Nang, Viet Nam, for heroism in action against a hostile force.

The Bronze Star was awarded for outstandingly meritorious service as a rifleman in Company B, 1st Battalion, 46th Infantry of the 23rd Infantry Divisions 196th Infantry Brigade, near Da Nang.

His wife Diane, resides on Route 1, Gates.

Nankipoo Locals

By Mrs. Fleetwood Cates

Mr. and Mrs. Emmett Parrish and daughters have moved to Memphis.

Mr. and Mrs. Clydie Cates spent Sunday at Kentucky Lake Dam.

The Rev. Ivan Raley, of Waynesboro, visited Mrs. Mandy Olds, who is ill, Thursday of last week.

Mrs. Margie Daugherty and children and Mrs. Elizabeth Collins and son attended a concert in Dyersburg High School Thursday of last week.

Miss Helen Yu, of Manila, Philipines, and Miss Connie Lazure, graduate students at the University of Tennessee in Knoxville, attended a food technical convention in Jackson Wednesday of last week. They spent that night with Connie's parents, Mr. and Mrs. Richard Lazure.

Mrs. Carrie Bennett spent most of last week with Mrs. Myrtle Smith in Memphis.

Education And The Drug Problem

As a high school administrator, I am constantly aware that the drug problem is a serious one which can strike our student body at anytime. The faculty and I always try to be conscious of any unnatural behavioral patterns of students which might result from the use of drugs.

Although the drug-misuse problem is usually thought of in connection with large population centers, evidence is accumulating daily which indicates that suburban and rural communties are beginning to feel the effects of drug misuse. But as familiar as the facts may be, we realize that so far we have failed to prevent the spread of this social ailment that has affected many of our children.

We as educators know the problems, but how do we reach the student for whom drugs is an enticement away from the painful problems of growing up? How do we communicate the information that tells of the realities of addiction and dependence without lecturing? How do we contend with and influence the pupil who has experienced what the teacher has only **read** about?

Through education I feel that the teachers in the various subject areas can help instill within the child who might be a potential for misusing drugs the dangers of drug usuage. This can be done through class discussions, research and reading assignments, debates, guest speakers who represent a reputable agancy or is someone who has dealt with some aspect of the problem successfully, and audio-visual aids such as films, filmstrips, tapes and records.

Since drug misuse is both psycho-social and medical in nature, careful planning on the part of the teacher is necessary for it to be meaningful for the students. Second, you should be aware that in order to influence attitudes and affect behavioral patterns, it is advisable to use a variety of teaching methods. Careful, imaginative planning, and a flexibility that allows you to abandom your plans when necessary, are advantages in leading a drug-education program.

Our objectives should be to make young people aware that indecision and selfdoubt are a natural part of maturing, but to-morrow's circumstances are affected by what we do to-day. We know that the use of drugs does not answer these problems, so we as educators must continually strive to instill these values in our students.

Richard E. Anderson
Halls High Principal

RICHARD E. ANDERSON

The Following Civic Minded Business Firms Have Made This Series Possible

Chestnut Bluff Grocery
Ph. 234-7114 — Chestnut Bluff Rd., Halls

Garrett's Cafe
Ph. 234-7523 — Church St., Halls

Hilliard's Cashway Grocery
Ph. 234-9923 — Front St., Halls

Allstate Insurance Agency
Ph. 234-8551 — 111 E. Main St., Halls

Allen-Stone Boxes, Inc.
Ph. 234-7542 — Halls Industrial Park, Halls

Dyer Bros. Lumber Co.
Ph. 234-7811 — 205 N. Front St., Halls

Bob's Dollar General Store
Ph. 234-7521 — South Front St., Halls

BAKER'S GARAGE
Ph. 234-9206 — Hwy. 88, Gates

Gates Service Station
Ph. 234-9929 — Hwys. 51 & 88, Gates

Big B Drive Inn
Ph. 234-9792 — Hwy. 51 South By-Pass, Halls

H. T. Erwin, Wholesale & Retail
Ph. 234-7004 — Hwy. 51 North By-Pass, Halls

Bob's Market and Halls Oil Co.
Ph. 234-9915 — Old Hwy. 51 North, Halls

Willchemo Farm Center
Ph. 234-9219 — Airport Road, Halls

Cook Implement Co., Inc.
Ph. 234-7311 — Hwy. 51 North, Halls

Halls Cotton Company
Ph. 234-8571 — Airbase, Halls

Halls Hardware & Supply Co.
Ph. 234-7273 — 125 E. Main St., Halls

Huey Bros. Lumber, Inc.
Ph. 234-9480 — Airbase, Halls

Jacobs Bros. Club
Wayne Chandler, Owner
Ph. 234-9901 — Hwy. 51 North, Halls

TUPPERWARE COMPANY
Ph. 234-9441 — Hwy. 51 South, Halls

Halls Auto Parts
Ph. 234-9233 — 123 N. Front St., Halls

EDNA'S CAFE
Ph. 234-9963 — Hwy. 51 South, Gates

Dr. Pepper, Pepsi-Cola Bttlg. Co.
Ph. 285-5102 — Hwy. 51 So. By-Pass, Dyersburg

Hendrix Drive-In
Ph. 285-9801 — Hwy. 51 So. By-Pass, Dyersburg

Johnson Excavating & Plumbing
Ph. 285-1947 — 403 Bell Ave., Dyersburg

First Federal Savings & Loan Assn
Ph. 285-3082 — 100 W. Court St., Dyersburg

Stallings Men's Shop
Ph. 285-1721 — 108 W. Court St., Dyersburg

THE HUT
Ph. 285-9914 — 705 Nichols Ave., Dyersburg

Don Coleman Motors, Inc.
Ph. 285-6294 — Hwy. 51 N. By-Pass, Dyersburg

Coca-Cola Bottling Co.
Ph. 285-7981 — 531 Cedar St., Dyersburg

Custom-Craft Mfg. Co.
Ph. 234-7513 — Airbase, Halls

Gilliland's Minnow Shop
Ph. 234-7283 — 110 So. Church St., Halls

Gates Banking & Trust Co.
Ph. 234-7741 — Gates

Phillips Tool Corp.
Ph. 234-7237 — Airbase, Halls

Halls Insurance Agency
Ph. 234-9216 — 106 W. Main St., Halls

BANK OF HALLS
Ph. 234-7515 — 101 W. Main St., Halls

Harris Service Station
Ph. 234-9450 — Hwy. 51 South, Gates

Planters' Gin Company
Ph. 234-9982 — W. Tigrett St., Halls

Viar's Meat Co.
Ph. 234-7759 — Railroad Ave., Halls

Joe Sumrow Gin
Ph. 234-7691 — Depot St., Halls

Jones Texaco Service Station
Ph. 234-9906 — Hwy. 51 South, Halls

Lady Fair Beauty Shop
Ph. 234-9955 — Box 85, Gates

Mathis Refrigeration Co.
Ph. 234-9951 — 431 E. Tigrett St., Halls

Halls Auto Sales
Ph. 234-9755 — Hwy. 51 South, Halls

Rice Heating & Plumbing
Ph. 234-9554 — 310 E. Main St., Halls

McDearman Motors, Inc.
Ph. 234-7511 — 227 N. Church, Halls

Lewis Garage & Used Cars
Ph. 234-7271 — W. Tigrett St., Halls

Dowdy's Grocery
Ph. 234-7660 — Maury City Rd., Halls

Halls Grain Co.
Ph. 234-7202 — Hwy. 51 South, Halls

Sumrow Insurance Agency
Ph. 234-9366 — 112 Church St., Halls

Smith Drug Company
Ph. 234-7077 — 104 E. Main St., Halls

Williams Beauty Shop
Ph. 234-9294 — 505 W. Tigrett St., Halls

The Smart Shop
Ph. 234-7504 — 114 W. Main St., Halls

Kimbrell's Moving Service
Ph. 285-8961 — 772 Forrest St., Dyersburg

The Ham House
Ph. 285-4341 — Hwy. 51 North, Dyersburg

Hamburger Haven
Ph. 285-9612 — 815 E. Court St., Dyersburg

H & W Carpet Center
Ph. 285-1403 — 613 E. Court St., Dyersburg

Louise Thurmond Beauty Shop
Ph. 234-7812 — 115 Shannon St., Halls

Halls Cleaners
Ph. 234-7441 — 118 N. Church St., Halls

Forked Deer Electric Co-op, Inc.
Ph. 234-7508 — Hwy. 51 North, Halls

Riley's Refrigeration Service
Ph. 234-9481 — Hwy. 51 So. By-Pass, Halls

Midway Inn Cafe
Ph. 285-9952 — Hwy. 51 North, Dyersburg

Colonial Rubber Works, Inc.
Ph. 285-4353 — 150 S. Connell Ave., Dyersburg

Forcum-Lannom Concrete Plant
Ph. 285-7955 — S. Connell Ave., Dyersburg

Chisholm Lime, Sand & Gravel
Ph. 234-7822 — Airbase, Halls

Billy Rogers Plumbing Co.
Ph. 285-5017 — Hwy. 51 North, Dyersburg

John W. Myers Piano Co.
Ph. 285-5189 — 1314 E. Court St., Dyersburg

Rusty's Meat Market
Ph. 285-0819 — 806 Troy Ave., Dyersburg

J. M. Collins Auto Parts Co., Inc.
Ph. 285-4252 — 222 E. Court St., Dyersburg

Clark Distributing Co.
P. 285-2918 — Hwy. 51 So. By-Pass, Dyersburg

Tennessee Sheet Metal Works
Ph. 285-1224 — 819 E. Court St., Dyersburg

Ford Construction Co.
Ph. 285-5185 — 1311 E. Court St., Dyersburg

Jim Kensinger Ford, Inc.
Ph. 285-2500 — Hwy. 51 By-Pass, Dyersburg

Arnold's Rexall Drugs
Ph. 234-7211 — 112 E. Main St., Halls

Dyersburg Insurance Agency, Inc.
Charles H. McLeod and Dan Jackson, Insurors
Ph. 285-1952 — Osment Bldg., Dyersburg

Brevities

Mr. and Mrs. Neill Bivens, of Jackson, Mr. and Mrs. Bernard Baker, of Memphis, Mrs. O. F. Hoppers, and Mrs. Robert Baker attended services Saturday for Mrs. A. L. Baker in Dyersburg.

Mrs. J. M. Chambers, of Unionville, was honored Sunday with a birthday dinner in the home of Mr. and Mrs. Raybon Chambers. Attending were Mr. and Mrs. James Chambers, Mr. and Mrs. Norman Simpson, and Mr. and Mrs. Danny Adams and children, all of Memphis; Mr. and Mrs. Guy Rogers, of Troy, Robert Chambers, of Lepanto, Ark., and Mr. and Mrs. George Correll.

Mrs. James N. McCord, of Nashvile, is the guest of her sister, Mrs. Wymond Hurt, and Mr. Hurt. Their mother, Mrs. Shelton Spence, is in Parkview Hospital in Dyersburg.

Mrs. Charles Powell and children, of Madisonville, Ky., were guests of Mr. Powell's mother, Mrs. Elmer Hoffus, during the weekend. They spent Saturday in Memphis.

Mrs. Ollie Robertson, of Dyersburg, has returned home after several days with her sister, Mrs. Lon Viar.

Mrs. Gaines, of Brownsville, spent several days last week with her daughter, Mrs. Ed Sumrow, and family.

Mr. and Mrs. Clyde Younger spent Tuesday in Memphis.

Mrs. W. B. Baker, of Houston, Tex., arrived last Friday to visit her mother, Mrs. Beulah Murchison. Henry Murchison met his sister at Memphis International Airport.

Jimmy Walpole has returned to Memphis State University after having been absent with injuries received in an auomobile accident Oct. 30th.

Mr. and Mrs. Frank Moore, Wymond Moore, and Mrs. A. B. Turnage spent Saturday with Mr. and Mrs. Wayne Moore in their new home in Olive Branch, Miss.

Mr. and Mrs. J. W. Warren, Jr. spent Sunday in Memphis with Mr. and Mrs. Jerry Crihfield.

Theme Of Thanks For Garden Club

Mrs. William G. Spence told "What We Don't Know About Thanksgiving" and Mrs. Jerry Goodwin discussed "Thanksgiving Around The World" when the Halls Garden Club met Thursday afternoon of last week in Halls Baptist Church.

Mrs. Ross Dyer and Mrs. Frank Moore were hostesses, along with Mrs. Kenneth Darty, absent in Madison County Hospital with injuries from an automobile accident, and Mrs. Roger Harris, who was keeping a doctor's appointment with her baby.

Mrs. P. H. Henderson, Sr., read "The Art Of Thanksgiving" and led a prayer of thanks. Mrs. R. V. Lilley, program leader, showed clever centerpieces and arrangements for the holiday. Mrs. Donald Hogue, a new member, sang "Bless This House," accompanied by Mrs. John Porter.

Mrs. William G. Spence, judging arrangements, gave Mrs. Frank Young first place; Mrs. Will Neely second, and Mrs. Clyde Younger third. Mrs. Jim Jaynes received first place with a rose specimen.

"Hello, Dolly" cookies were served with hot spiced tea.

COVERED DISH SUPPER

Circle No. 2 of the Woman's Society of Christian Service had a covered dish supper Monday enjoyed by 18 in the church social rooms.

Mrs. Tommy Simmons presided. Mrs. William G. Spence spoke on "What it Means To Be A Member Of The WSCS".

BEAUTY SPOT MARKED

A lovely pyracantha bush and the overall attractiveness of the lawn of Mr. and Mrs. Marcus Spiller on Circle Drive was honored this week with the Halls Garden Club beauty spot sign.

They attended the Fifth Dimension concert in the Coliseum Sunday evening.

Cemetery Markers
Companions or individuals granite or bronze. Easy monthly payments.
Ph. 234-9641

Three Home Clubs Hold Joint Meeting

Ripley Homemakers and the Gates Home Demonstration Club met last Friday with the Halls Home Demonstration Club for an all-day meeting in Halls Methodist Church.

Mrs. Paul Henderson, Sr., gave the devotion. Mrs. Don Connell, home agent, gave Christmas decoration ideas. A covered dish luncheon was served.

Mrs. William G. Spence was welcomed as a new member of the Halls club.

25th ANNIVERSARY FETED

Mr. and Mrs. Frank Latham, of Gadsden, were surprised Sunday afternoon when Mrs. Ethel Jones, of Mary's Chapel, and Mrs. C. B. Baker, of Gates, honored them on their 25th wedding anniversary in the home of Mrs. W. A. Latham at Mary's Chapel.

The wedding cake, trimmed in silver and flanked by silver candles, centered the table, which was overlaid with a linen cloth.

Cake and punch were served to Mr. and Mrs. Tommy Dillingham and Michelle Dillingham, all of Memphis; Mr. and Mrs. Max Lamon, Phil Lamon, and Garrett Lamon, all of Gadsden; Mr. and Mrs. James Fergason, of Woodville; Mr. and Mrs. C. B. Baker III, of Humboldt; Mrs. Nettie Mai Latham, of Whitefield; Mrs. Laura Carroll, of Mary's Chapel; Mr. and Mrs. Herbert Latham and Lee Latham, all of Lightfoot; C. B. Baker II, of Gates; and Mrs. Ora Clark and Mrs. Troy Savage, both of Ripley.

MISS SLOAN ENTERTAINS

Miss Byrd Sloan entertained Wednesday of last week with a luncheon in her home in Gates. The dining table, laid with a gold cloth, featured an arrangement of yellow and gold flowers in a gold container centered on a mirror plaque. Gold candles in gold holders and gold flatware added further elegance to the table.

Miniature ice cream parlor chairs, holding place cards for Mrs. Joe Pittman, of Union City, Mrs. W. L. Moore, of Tigrett, Mrs. Ernest T. Parker, of Dyersburg, Mrs. Edric Owen, Jr., of Ripley, Mrs. Elsie Hardy and Mrs. Katie Warren, both of Forked Deer, Mrs. N. A. Sloan, and the hostess, served as favors.

HOLIDAY IDEAS SHARED

Mrs. Don Connell discussed holiday ideas when the Make and Mend Home Demonstration Club met Thursday of last week with Mrs. Roger Charest. Special guests were Mrs. W. L. Lawrence and Mrs. Jackie Simma.

Christmas recipes were exchanged. A Christmas party and "country store" were discussed.

After lunch, project leaders, Mrs. Jamie McMahan, Mrs. Charest, and Mrs. George Jeffries, reported.

House In Halls For Rent
635-9446 Day
234-7291 Night
Charles Martin

Halls Homeowners
if you are paying more than $39.20 for a $10,000 home owners policy (SEE ME)
CARL B. HOGGARD, JR
Bus. Ph. 234-8651
Home Ph. 234-7409
Halls, Tennessee
You're in good hands with
ALLSTATE INSURANCE

Stop The Stork!
Fight The Population Explosion!
Free Birth Control Supplies & Information
Men And Women Of All Ages Welcome
All medically acceptable contraceptive procedures, supplies and information should be readily and practicably available to each and every person (of Tennessee) desirous of the same regardless of sex, race, age, income, number of children, marital status, citizenship, or motive.
Lauderdale County Health Department
9 a.m. to 3 p.m. Wednesdays

If you know one number, you know them all.
Here's the number: 555-1212.
That's long distance directory assistance, and it gets you any phone number in any phone book in the country.
Here's how.
Just dial "1," then the area code (if different from your own), then 555-1212. That connects you with the Directory Assistance Operator for the city you're calling. Just tell her whose number you want.
Then write it down (so you'll have it next time), and dial it direct. Just dial "1," the area code (if different from your own), and the number.
Next time you need an out-of-town telephone number, remember, 555-1212
It's one little number that's worth a thousand phone books.
South Central Bell

Poplar Grove Locals

By Mrs. Nell Harris

Mrs. Nelle Harris and Lori Shelton visited Mr. and Mrs. O. L. White in Halls Sunday.

Mrs. William Paul Summers, of Dyersburg, spent Monday with Mr. and Mrs. Lenard Alston.

Mrs. Nelle Harris and son, Randy, shopped in Ripley last Thursday.

Mr. and Mrs. Eddie Owenby, of Dyersburg, were Sunday dinner guests of Mr. and Mrs. Holford Swanner.

Miss Allicia Thurmond, of Newbern, spent Sunday with Miss Pam Moore.

Mrs. Nelle Harris and son, Randy, and Lori Shelton were Sunday dinner guests of Mr. and Mrs. Mike Harris at Double Bridges.

Tommy Cook is attending a horse show in Houston, Tex., this week.

Jeff and Gregg Moore spent Sunday with Randy Hayes in Halls.

Mrs. Howard Shelton and daughter, Lori, were in Dyersburg Tuesday.

Mr. and Mrs. Doyle Davis visited in Newbern Tuesday.

Bret Cook spent Tuesday with friends in Golddust.

FIRST CHRISTIAN CHURCH

John B. Porter II, Pastor
9:45 a.m.—Bible School
10.45 a.m.—Worship Service
8 p.m.—Each Wednesday, Choir Practice
8 p.m.—First Monday, Christian Women's Fellowship

BIRTHDAY DINNER

Mrs. Lon Viar was honored Sunday with a birthday dinner at Reelfoot Lake.

Attending were Mr. and Mrs. Toni Canada, of Dyersburg, Harold Austin, of Maury City, Mrs. Earl Crihfield, Mr. and Mrs. Emmnett Parker and son, Garfield, Mr. and Mrs. Beasley Robertson, and Mr. and Mrs. Charles O. Viar.

For Sale
1970 Ford 4-Door LTD
24,000 Actual Miles
Formerly Owned By Bank Of Halls
HAROLD HART & SON USED CARS
Phone 234-7094 — Old Hwy. 51, South

Free Gas
75 Gallons of Gasoline
To Be Given Away
Saturday, Dec. 4th
—10 Winners In All—
Come In And Register
No Obligation. Nothing To Buy
You Need Not Be Present To Win
FREE TREATS FOR THE CHILDREN
Nathan Baker
Gates Derby Service Station
Ph. 234-9929 — Hwy. 51, Gates

Mills' No. 52
Ph. 234-7737 — Gates, Tenn.
Open Weekdays 7 a.m. to 6:30 p.m. Saturdays 7a.m. to 8 p.m.
Five Day Specials—Nov. 11, 12, 13, 15, 16th
WE ACCEPT GOVERNMENT FOOD STAMPS
—All Coupon Offers Expire Nov. 16th—
We Reserve The Right To Limit Quantities
Ask For Your Quality Stamps

Bacon Hyde Park Sliced With $5 Purchase Limit 1 — lb. 29c

Heavy Round Beef Steak ..... lb. $1.09
Heavy Beef Sirloin Steak ..... lb. $1.29
Heavy Beef T-Bone Steak ..... lb. $1.39
Quarter Sliced Mixed Cut Pork Loin ..... lb. 59¢
All Meat Wieners ..... 12 oz. 49¢
Boston Butt Pork Roast ..... lb. 59¢
Fresh Pork Steak ..... lb. 69¢
10 Lb. Bucket Chitterlings $3.89
Red or White Grapefruit ..... each 10¢
Washington State Red or Golden Del. Apples ..... doz. 89¢

Catsup Del Monte Tomato — 20 oz. 39c

Morton Chicken' Turkey, Beef Pot Pies ..... 8 Oz. 4 for 89¢
Hyde Park Cheese Spread ... 2 lbs. 99¢
Hyde Park SM or BM Biscuits ..... 10 Count 6 cans 55¢
Hyde Park Pure Mustard ..... pt. 19¢
Blue Plate Salad Dressing ..... qt. 55¢
Fresh Rutabaga ..... lb. 10¢
Fresh Cucumber ..... each 10¢
Garden Fresh Radishes ..... bag 10¢
Fresh Tomatoes ..... lb. 39¢
Jack Sprat Whole Dill Pickles ..... 22 Oz. 39¢

Cake Mix Duncan Hines 18½ Oz. With Coupon — 3 for $1.00

Jack Sprat Tomato Juice .... 48 Oz. 3 for $1.00
Jack Sprat Mustard or Turnip Greens ..... 15 Oz. 3 cans 39¢
Del Monte Pitted Prunes ..... 12 oz. 49¢
Hyde Park Instant Breakfast ..... 8 Oz. 2 fr 89¢
Jack Sprat Fabric Soft ..... qt. 39¢
Lifebuoy Coral Soap ..... 3½ Oz. bar 18¢

Coffee Maxim Free Dry With Coupon — 4 oz. 99c

Del Monte Pineapple Juice ..... 46 Oz. 3 cans $1.00
Waldorf White Tissue ..... 2 rolls 29¢
Del Monte Bartlett Pears ..... 16 oz. 29¢
Town House Crackers ..... lb. box 43¢
Prell Liquid Shampoo ..... 7 oz. 99¢
Right Guard Deodorant ..... 4 oz. 88¢

Shortening Jewel — 3 lbs. 89c

LUCKY FOODS

Crest Family Size Toothpaste ..... 6¾ Oz. 83¢
Enden Shampoo ..... 5 oz. 96¢

—COUPON—
Section 1 Thru 11 Random House Dictionary
69¢
With Any Food Purchase

This coupon worth ... Redeem this coupon THIS WEEK ... 99¢ ... Good this week only

This coupon worth ... Redeem this coupon THIS WEEK ... 99¢ ... Good this week only

— COUPON —
Hyde Park Sliced Bacon ..... lb. 29¢
with coupon and $5 Additional Purchase. Limit 1

1963 Duncan Hines Cake Mixes 2 for .... $1.00 Limit 2

2503 Maxim Freeze Dry Coffee 4 oz. ..... 99¢ Limit 1

NOV 12 1971

THE HALLS GRAPHIC
222 W. Main St.
P. O. Box 170
Halls, Tennessee 38040

Second-Class Postage Paid
At Halls, Tennessee, 38040

Business Phone 234-9269
Residence Phone 23- 7540
HENRY MURCHISON
Editor and Publisher

National advertising representatives: Tennessee Press Service, P. O. Box 8123, Knoxville, Tenn., 37916, phone (615) 566-4163; American Newspaper Representatives, 404 Fifth Ave., New York, N. Y., 10018, phone (212) 279-7800.

$3.00 Per Year
In Lauderdale, Crockett, Haywood, and Dyer Counties.
$4.00 Elsewhere

WANT ADS

FOR SALE—

FOR SALE—Six room house on Sharp St., full basement. Bruce Jordan Realty Co., Jerre Jordan, Salesman, Ph. 234-7855. 52tP

FOR SALE—Gas heater, 60,000 BTU, good condition, $39.95. National Discount Center, Ph. 234-9790. 22-tf

FOR SALE—New 3-bedroom brick house, 1½ baths, on Jaynes Drive. See Paul Latham, Ph. 234-9375, Paul Latham, Hwy 51 By-Pass, Halls. 22-tf

EXCELLENT, efficient, economical Blue Lustre carpet cleaner. Rent electric shampooer $1. Western Auto Associate Store, Halls. 12-1t

FOR SALE—House at 673 Sumrow St., on large corner lot, 1,900 ft. living space 2 baths, large 2-car garage. Shown by appointment. Ph. 234-9518, Halls. 29-tf

FOR SALE—New 3-bedroom house, carpet and built-in range, ready to move in. Town and Country Subdivision, Gates. Call Jerry Riley, 234-7912. 17-tf

FOR SALE—Combine, Gleaner A, four row bean header and corn header, $2,000. 635-1620. 17-tf

FOR SALE—New house in Town and Country Subdivision in Gates. For free estimate on house building call James T. Riley, Ph. 656-2136, Maury City. 17-tf

FOR SALE—H Farmall tractor, runs good, needs tires $75. 234-9518. 1-tf

FOR SALE—New houses in Town and Country subdivision at Gates. Central heat and air conditioning. Financing available. Call Bobby Kerby, Ph 234-9213, Halls. 30-1

REDUCE safe and fast with Go-Bese Tablets and E-Vap "water pills". Arnold's Drugs. 8-6t

FOR RENT—

FOR RENT—4-room apartment. See or call Fleetwood Cates, Ph. 234-7492 Nankipoo. 12-1tP

FOR RENT—

FOR RENT—5-room house; 6-room apartment; and house trailer. Call Bob Lewis, Ph. 234-7271, Halls. 12-tf

FOR RENT—2-bedroom trailer, Call 234-7000 after 9 p.m. or before 8 a.m. 5-2tP

FOR RENT — Office space. Halls Insurance Agency, Mrs. Mabel R. Tanner, 234-9216 or 234-7764.

FOR RENT—5-room apartment, unfurnished. Call Bob Lewis, Ph. 234-7271, Halls. 29-tf

FOR RENT — 2 bedroom unfurnished apartment. Call Halls Insurance Agency, Mrs. Mabel R. Tanner, 234-9216 or 234-7764.

WANTED—

WANTED—Two ladies for Christmas rush. Write for interview, Louise Osteen, Box 14, Halls, 38040. 5-2tP

WANTED TO BUY—Used 28 ft. to 30 ft. tandem boat trailer. Call Phil Balcom, Ph. 234-9441, Halls. 5-tf

WANTED—

WANTED—We buy used furniture. 234-7712. 10-tf

WANTED—6 ladies to help with Christmas rush. Write Martha Shelton, Gen. delivery, Halls. 5-2tP

LOST—

LOST—Two sets of Keys. Call Henry Murchison, 234-9269 or 234-7540, Halls. 29-2t

OTICE—

NOTICE—Call 234-9554, Halls, for plumbing and heating services, Rice Plumbers, 310 E. Main, Halls. 22-6tP

FOR your carpet needs call Jim Brasfield, Ph. 696-2240. Alamo, your area representative for Duck's Carpets and Rugs, Hwy. 51, South, Jackson, or call toll free 1-800-372-3822 for home appointment and sample showing at your convenience. 4-tf

NOTICE—Allstate Insurance — Call Carl B. Hoggard, Jr., Bus. Ph. 234-9551, Home Ph. 234-7459, Halls. 2-tf

NOTICE—

HORSE SHOEING—I am now shoeing horses full time. Prompt and efficient service. Tommy Cook, Ph. 234-9542, Rt. 1, Halls. 17-tf

● Buy at home. Print at home Both pay off in the long run.

Cemetery Lots

Beautiful interment spaces in a memorial garden with perpetual care. Easy monthly installments.

Green Hill Memorial Gardens
Ph. 234-9641

For Prompt and Efficient Service For All Your Insurance Needs

CALL
RAY ARCHIBALD and WYMOND HURT
National Insurance Agency
234-9641 or 234-7712
Fire—Auto—Life—Casualty—Homeowners

Help Wanted!
BOOKKEEPER
Apply At
Dyer Bros. Lumber Co.
Ph. 234-7611 Halls

12 Months
Certificate Of Investment Earns
7% Per Annum Compounded Semi-Annually
A Copy Of Prospectus Is Available On Request
Crestline Finance Corp.
119 West Jackson Phone 635-1361

Lewis Garage & Used Cars
Phone 234-7271 W. Tigrett, Halls

Do you need a good used car? If so, come by to see us. We have a nice selection to choose from, 1966 to 1972 models.

SMALL DOWN PAYMENT—BANK FINANCING

If you don't need a car, how about a place to sleep? We have the nicest used trailer we have ever had. Price is right—

$2,695

24-Hour Wrecker Service

Someone is always on duty, so if you need parts of any kind after hours, CALL 234-7271. TRY OUR PRICES.

Generators — Alternators
Starters — Clutches
Wheel Bearings — Belts
Pressure Plates

$ $ Savings $ $
National Discount Center
Open 8:30 p.m. to 6 p.m. Phone 234-9790, Halls
Old City Hall Building Halls, Tenn.

All Stock
Reduced
Moving To New Location
Next To National Insurance Agency
On or About
December 1st
Savings from 20% To 50%
All Merchandise Must Be Sold
New and Used

Jones Big J Supermarket
Phone 234-7800 Hwy. 51 Sou..., Halls
Prices Good Thursday, Friday, Saturday
Nov. 11, 12, 13th
—WE ACCEPT GOVERNMENT FOOD STAMPS—
— We Reserve The Right To Limit Quantities —

Del Monte Pineapple-Orange, Pineapple-Grapefruit 46 Oz.
Juice 3 cans 89c

Joy Liquid
Detergent qt. 69c

Cook Book 9 Oz.
Sweet Rolls ... 3 for $1.00

Flavor Kist Duplex Cremes and 1½ Lb.
Vanilla Cremes ... 2 for 89¢

Miss Dixie 24 Oz. Loaf
Bread 3 for $1.00

Griffin — Coconut ... 14 oz. 49¢
Del Monte 17 Oz. — Fruit Cocktail ... 17 oz. 25¢
Miss Dixie 12 Oz. — Rolls ... 5 for $1.00
Hormel 15 Oz. — Chili with Beans 3 for $1.00

Bama Apple-Strawberry, Apple-Plum, Apple-Grape, Apple-Blackberry 18 Oz.
JELLY 4 for $1.00

Van Camp 15½ Oz. — Tamales ... 3 for 89¢
Ajax — Detergent ... 49 oz. 69¢
All Flavors 10½ Oz. — Tostems ... 3 for $1.00
Rain Barrell 48 Oz. — Fabric Softener ... $1.19

Maxwell House Instant
Coffee 6 oz. jar $1.05

Bubble Club — Bubble Bath ... 22 oz. 39¢
Northern Bathroom — Tissue ... 4 rolls 43¢
Kleenex — Napkins ... 140 ct. 31¢
Gala Paper — Towels ... Big roll 31¢

CRISCO 3 lb. can 99c

Delight Solid
Margarine 2 lbs. 39c

Frozen — Tater Tots ... 2 lb. pkg. 45¢
Bush's 16 Oz. — Hominy ... 3 cans 29¢
Morton 20 Oz. — Fruit Pies ... 3 for $1.00
Fresh 1 Lb. Bags — Carrots ... 2 bags 25¢
Bush's Green and White 16 Oz. — Lima Beans ... 2 for 39¢
U. S. No. 1 Red — Potatoes ... 10 lbs. 59¢

Swift's ProTen Beef Sale
T-Bone Steak lb. $1.39

Swift's — Sirloin Steak ... lb. $1.19
Boston Style — Pork Roast ... lb. 49¢
Morrell All Meat — Franks ... 12 oz. 49¢
Morrell Sliced — Slab Bacon ... lb. 49¢
Fresh — Pork Steak ... lb. 59¢
Morrell — Bologna ... 12 oz. 49¢

Porterhouse Steak lb. $1.49

Welcome Gospel Meeting

Wm. O. Armstead, Preacher
Brownsville, Tenn.

Nov. 14--19
7:30 p.m.

—Song Leaders—
Aaron King
Brownsville, Tenn.
James Emerson
Humboldt, Tenn.

Lafayette St. Church Of Christ
Ripley, Tennessee

Monday—Tuesday
6 To 9 P.M. Nov. 15th & 16th

SANTA Has a FREE GIFT For All The Kiddies
And You Get A
10% DISCOUNT
On Your TOY* PURCHASE
On Any Order Of $25 Or More
From Sears' 1971 Christmas Book
During The 2 Days Santa Is In Town

*All toys from our Depts. 49 & 79 except the items on pages 4, 5, 6, 7, 8, 9.

GET THOSE CHRISTMAS TOYS NOW! The more you buy during this time, the MORE YOU SAVE!

SHOP IN PERSON OR BY PHONE
DIAL 635-0454

Sears Has A Credit Plan To Suit Your Needs

Sears Catalog Sales Office
116 Jefferson Ripley, Tenn.

THE HALLS GRAPHIC

PUBLISHED WEEKLY — HALLS, TENNESSEE, FRIDAY, NOVEMBER 19, 1971 — VOLUME 77—NUMBER 46

NOV 19 1971

THE BIBLE SPEAKS
International Uniform Sunday School Lessons
BY LAWRENCE W. ALTHOUSE

"AMAZING GRACE"

Lesson for November 21, 1971

Background Scripture: Romans 5; 8:28-39; 2 Corinthians 4:7-18. Devotional Reading: Psalms 85.

"Amazing grace
How sweet the sound . . ."

Once limited to churches and camp meetings, the old hymn can now be heard on radios, juke boxes, and wherever else popular music is played. Recently, a little boy was heard to exclaim in church, "Hey Mom, listen—they're playing my record!"

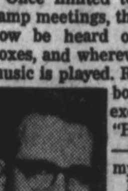

Rev. Althouse

Let us hope and pray that its new-found popularity will bring this old hymn not only admiration of its beautiful melody and catchy rhythm, but also the contemplation of its vital message. Actually, when we really consider the meaning of God's grace — his undeserved love poured out for us in Jesus Christ — we can hardly have any other response: "Amazing!"

A sense of wonder

The song conveys this sense of wonder: God's grace is almost too good to be true!

"I once was lost, but now am found,
Was blind, but now I see."

For the person whose life has been changed by the love of God, it all seems a wonderful miracle. God's grace is therefore "amazing" because of what it can do in our lives. Situations that seem hopeless can be transformed by the love of God. Nothing is so dark, so evil, so far-gone, that God's grace cannot transform!

In the newer versions of this old hymn we sing . . . "That saveth men like me." The older version, however, was much more pointed: "That saved a wretch like me." Somebody obviously thought that the term "wretch" was a bit too strong. But that's what makes God's grace so truely "amazing." By this grace God is able to save the "wretches" of this world. It is a grace that does not simply perform minor repairs on "almost righteous men", but the radical surgeon by which the most evil of men can be changed.

"While we were enemies . . ."

Paul makes it clear that God doesn't wait until men have repented before he tries to win them back with his grace. He takes the initiative: "while we were yet sinners, Christ died for us" (Romans 5:8).

This is what makes God's grace so "amazing" too. We can partly comprehend someone giving their life (or risking it) for another who is worthy, but it is "amazing" to contemplate someone who will lay down his life for another who doesn't deserve it. And who of us ever "deserved" the salvation of Jesus Christ?

This is the "amazing grace" we have received in Jesus Christ. It is also the "amazing grace" we are called to share with the other "wretches" of this world.

(Based on outlines copyrighted by the Division of Christian Education, National Council of the Churches of Christ in the U.S.A. Released by Community Press Service.)

◆◆◆

B. M. Ray

Brodie Morris Ray, 67, retired Edith farmer, died at 6 a.m. Wednesday in Lauderdale County Hospital.

Services were at 2 p.m. Thursday in Macedonia Baptist Church, of which he was a member. Burial was in Edith Cemetery, with Ripley Funeral Home in charge.

He was a lifelong resident of Lauderdale County.

He leaves his wife, Mrs. Flora Crihfield Ray; a son, Donald M. Ray, of Ripley; two daughters, Mrs. Daisy Voss, of Ripley, and Mrs. Florine Moody, of Finley; two brothers, Noah Ray, of Halls, and Woodrow Ray, of Millington; three sisters, Mrs. Frances Taylor, of Halls, and Mrs. Eltie Davis and Mrs. Pearl Woodward, both of Memphis; six grandchildren; and three great-grandchildren.

◆◆◆

CLUB ELECTS HALLS GIRLS

Freshmen from Halls elected by the Speech and Drama Club of Dyersburg State College are Nancy Kelly, vice-president, and Lillian Hall, treasurer.

◆◆◆

WESTSIDE BAPTIST CHAPEL
Guy Merryman, Pastor
9:45 a.m.—Sunday School
10:45 a.m.—Worship Service
5 p.m.—Bible Study
5:45 p.m.—Worship Service
7 p.m. Wed.—Prayer Service

JOE KELLY, of Minneapolis, Minn., son of Mr. and Mrs. Grady Kelly, of Gates, has completed ten weeks study of electronics in Brown Institute in Minneapolis with a grade average of 98.6, the highest in the history of the school. He has 20 more weeks of studio work before completion of his broadcast training. He is a former Ripley High School teacher.

Confidential Corner

By Henry Murchison

Grass Fire Dangerous

Grass and trash fires, usually set by house holders, are causing problems for the Halls Fire Department and creating a hazard to buildings.

Where burning is required, the fire department should be notified, but burning should be avoided when possible.

Mayor Sammie Arnold also reminds that burning of leaves and trash on the blacktop streets will seriously damage the streets.

It is best not to start fires!

Union Loses Again

Efforts to unionize Colonial Rubber, of Dyersburg, were beaten last Friday by more than two to one in a National Labor Relations Board supervised election.

Acording to information given this newspaper, this is the fifth election the union has lost in Tennessee since January, 1970, without winning a single election to organize new plants.

◆◆◆

Northcrest Hosts Handicrafts Fair

A Senior Citizen and Indian Handicraft Fair will be held from 10 a.m. until 6 p.m. Friday and Saturday in Northcrest Community Center in Ripley.

Participants will offer craft work for sale. Food and coffee will be available. The public is invited.

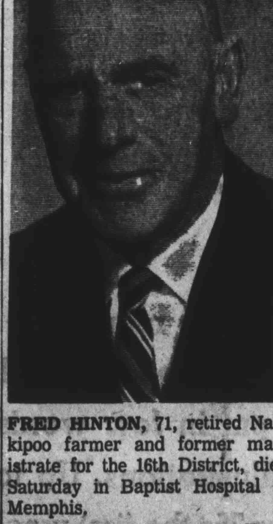

FRED HINTON, 71, retired Nankipoo farmer and former magistrate for the 16th District, died Saturday in Baptist Hospital in Memphis,

Services were at 2 p.m. Tuesday in Halls Funeral Home, with burial in Green Hill Memorial Gardens.

He leaves two sons, Fred Hinton, Jr., of Pontiac, Mich., and Albert F. Hinton, of Battle Creek, Mich.; a daughter, Mrs. Helen Jordan of Des Moines, Iowa; a brother, Phillip Hinton, of Halls, and seven sisters, Mrs. James Faires, Mrs. Annie Ivy, Mrs. Alma Wetzel, Mrs. James Smith, and Mrs. Mary Cantrell, all of Halls, Mrs. Luna Thompson, of Ripley, and Mrs. Evelyn Miller, of Matthews, Mo.

Pay Panel Checks Coal Miners' Pact

With 35% 3-Year Increase; Signalmen Also Studied; Auto Prices Edging Up

The Pay Board ordered a hearing Thursday morning on a 35% wage increase over three years for coal miners under a contract put into effect just before midnight Saturday.

CREAM OF THE NEWS

It was the board's first challenge to a Phase 2 policy of not more than 5.5% increase per year, barring special circumstances. A new 42-month pact with railroad signalmen may pose another board test if it follows the rail pattern of 42% over 3½ years.

The Price Commission has approved a 2.5% increase for 1972 American Motors automobiles not yet shipped. It is studying a Ford request for 2% increases and awaiting a request from General Motors.

American Motors reported $10,200,00 profit for the fiscal year ended Sept. 3rd, its largest profit since 1964, after a $56,200,000 loss in the preceding fiscal year.

Westate Roads Slighted?

State Rep. Larry Bates, of Martin, says that this fiscal year, beginning July 1st, Middle and East Tennessee have received 92½% of state highway construction funds, and of West Tennessee's part, 46% went to Shelby County.

He says November contract awards, totaling $27,733,000, include not a penny for West Tennessee—the first complete shut-out this fiscal year.

Colonial Rejects Union

Employees of Colonial Rubber Works in Dyersburg last Friday rejected, 344-150, unionzation by the United Rubber, Linoleum and Plastic Workers.

Organizers James Temple, John Taylor, and Chester Sorrell have worked in Dyersburg since the fall of 1970. Colonial employees Silas Mouser and Willie Reasons represented Colonial in observing the election, with employees Ronnie Dotson and Homer Golden observing for the union.

The election was conducted during working hours under the supervision of representatives of the National Labor Relations Board.

Earl Stafford, personnel director of Colonial, called it "apparent by the heavy vote on Friday that employees of Colonial Rubber chose not to place their future in the hands of the union.

"We are most pleased with the loyalty of Colonial employees and think that the vote today truly exemphifies this."

◆◆◆

Civil Defense Unit Becoming Active

Lauderdale County's civil defense unit—a volunteer, unpaid organization led by Casey Murphree—has vacancies for about ten additional students in a first aid course being offered at 7:30 p.m. Tuesday in the basement of McDonald's Cleaners.

Additional courses of this kind are planned early in the new year to train crews at each industrial plant in Ripley. Interested plants are urged to contact Mr. Murphree, Butch Crook, or Raymond Allman.

An auxiliary ambulance attendant corps is being formed to back-up the County Ambulance Authority. Anyone interested should enroll in the first aid course.

The unit plans to have trained rescue crews, including the Explorer Post Rescue Squad, to stand by during severe weather

◆◆◆

Three Cities Set Union Services

The Rev. Eugene Morgan, pastor of Halls Assembly of God Church, will speak in a union service at 7 p.m. Wednesday in Westside Baptist Chapel.

The Rev. Harry Williams, of First Methodist Church, will bring the address in a community Thanksgiving service at 7:30 p.m. next Wednesday in First Baptist Church in Ripley. Offerings will assist transients.

The Rev. R. B. Owen, of Gates Baptist Church, will lead a union service at 7 p.m. Sunday in Gates Methodist Church.

Halls Cagesters Shy Experience

After opening their basketball season by hosting Collierville Thursday evening, the Halls Tigers will host South Fulton this Friday evening and Obion Central Tuesday.

Coaches Terry Flatt and Andy Pugh will field an inexperienced quintet with only four lettermen returning on a 23-man squad.

Returning lettermen are Claude Pillow, Jerry Crockett, Lewis Crockett, and Anthony Troiano.

Returning letter earners from last year's sextet include Kaye Harrell, Louann Camp, Vickie Manuel, Freda Harrell, Robin Meeks, Donna Ward, Kathy Stanley, and Donna Paige.

The complete schedule is:

Nov. 18	Collierville
Nov. 19	South Fulton
Nov. 23	Obion Central
Nov. 30	At Union City
Dec. 3	Dyer County
Dec. 7	At Dyersburg
Dec. 10	At Lake County
Dec. 14	Ripley
Dec. 17	Munford
Dec. 21	Covington
Jan. 7	At Munford
Jan. 8	At South Fulton
Jan. 11	At Kenton
Jan. 14	Lake County
Jan. 18	Dyersburg
Jan. 21	Atwood
Jan. 22	At Obion Central
Jan. 25	At Ripley
Jan. 28	Kenton
Feb. 1	At Dyer County
Feb. 4	Brighton
Feb. 5	Union City
Feb. 8	At Covington
Feb. 11	At Brighton

◆◆◆

PROMOTION FOR AGEE

Dwight Agee, son of Mrs. R. V. Agee, Jr., of Halls, has been promoted to petty officer third class while on a tour of duty which includes Athens, Greece, Crete, and several ports in Spain.

◆◆◆

Fire Permit Need Not Well Known

Workers Having Difficulty With Control As Farmers Set Illegal Field Fires

By F. H. Paschal

Fire-fighters are having a difficult time providing protection against fires started accidentally, largely because many people are setting fires in soybean fields and other places to burn debris without realizing that it is illegal without permits.

The fire control law, pased in 1967, requires that between Oct. 15th and May 15th it is only legal to burn debris between 5 p.m. and mid-night, unless a permit is secured and precautions taken to insure that firemen know about the fire and are prepared to keep it from getting out of control.

Permits may be obtained by telephoning Leslie Lightfoot, 635-0999; Frank Walker, 635-0902; E. O. Dew at night, 234-7549; Roy Williams, 635-9696; or Elvy Rorie, 738-5226. They often take a permit to the person calling and issue it after seeing that conditions will make it safe.

Between 8:30 a.m. and 4:30 p.m. calls may be made to the Edith fire tower, 635-1105.

Fire towers at Edith and Luckett are in operation from Oct. 15th to Dec. 15th and Feb. 15th to May 15th.

• • •

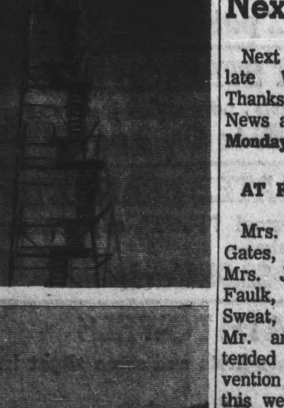

80 FOOT TOWER near Edith gives fire fighters a view of most of the north end of Lauderdale County. Phoning 635-1105 reaches Frank Walker in this tower, and he can contact Elvy Rorie in the Luckett tower by radio. Below, Leslie Lightfoot and Frank Walker with their truck which carries fire fighting equipment and is used to check situations in the county and grant permits for burning debris when justified.

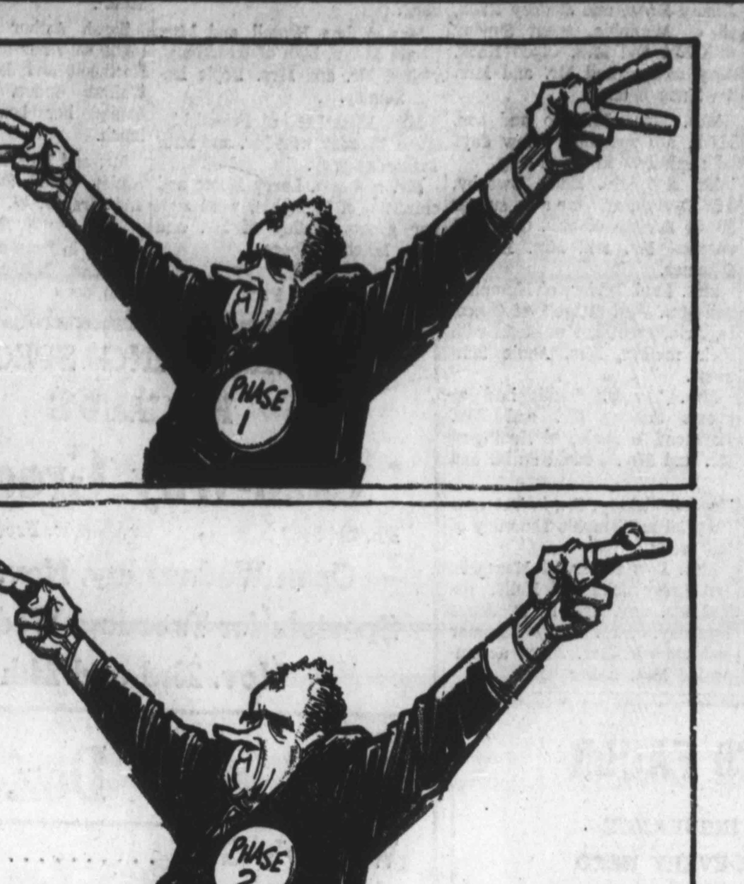

Ripley, 0-1, Hosts Dyersburg Five

Strong Five Topped, 68-42, By Overton's Cagesters, Paced By Barry Wright

Ripley High School's cagers, topped 68-42 in their opener at Memphis Overton Tuesday, play their first home game of the season with Dyersburg Saturday before traveling to Lexington Tuesday and Bartlett Wednesday.

Overton's Barry Wright poured 21 points through the hoops as Ripley's boys, expected to be as strong as last year's, allowed Overton its first win in two starts.

Frank Morgan led Ripley scoring with 16 points. Sammy Green also hit double figures, with 11.

Ripley took the B game, 50-41.

The Ripley schedule:

Nov. 16	At Overton
Nov. 20	Dyersburg
Nov. 23	At Lexington
Nov. 24	At Bartlett
Nov. 30	Lake Co.
Dec. 3	Munford
Dec. 7	Covington
Dec. 10	At Millington
Dec. 11	At Brownsville
Dec. 14	At Halls
Dec. 17	McNairy
Jan 4	Brighton
Jan 7	Treadwell
Jan. 11	At Dyersburg
Jan. 14	Brownsville
Jan. 18	Open
Jan. 20	Millington
Jan. 21	At Munford
Jan. 25	Halls
Feb. 1	At Brighton
Feb. 4	At Covington
Feb. 5	At McNairy
Feb. 8	Lexington
Feb. 11	At Lake Co.

Collierville Slays Halls En Route To Class A Play-Offs

Collierville cinched a place in the state Class A playoffs last Friday evening by easily defeating Halls, 48-0.

Ricky Jeans, sophomore back, had runs of 68, 94, and 31 yards as Collierville piled up a 34-0 halftime lead.

Collierville will host Watertown in the first play-off action at 7:30 a.m. this Friday.

Covington blanked Brownsville, 48-0 with expected ease last Friday evening and will face Montgomery-Bell Academy, of Nashville, this Friday in Nashville in Class AAA playoffs.

Milan had previously cinched a Class AA play-off position, and will host Marshall County, of Lewisburg, at 7:30 p.m. this Friday.

All three West Tennessee teams have 10-0 records.

Vo-Tech School Trains Nurses

Graduation cermonies at 7:30 p.m. this Thursday in First Baptist Church in Ripley mark the end of 2,070 hours of licensed practical nurse training, including about 1,400 hours of clinical instruction, for Vernedia Gingery, Brenda Gail Koonce, Ruby Ray, and Earl Vickery, all of Ripley; Linda Holt and William Stephens, both of Henning; Vera L. Anderson and Delois Caldwell, both of Brownsville; and Sallie Jones, Billie J. Luttrell, Barbara Presley, and Jackie Watkins, all of Covington.

Ripley Area Vocational-Technical School and Lauderdale County Hospital plan another course beginning Jan. 1st, without fee, though students must provide materials. Prospects should contact Mrs. Sue Griffith, instructor, 635-1331, or call 635-9022.

◆◆◆

Next Paper Early

Next week's issue goes to press late Wednesday because of Thanksgiving Day Thursday. News and ads must be received Monday.

◆◆◆

AT FARM BUREAU MEET

Mrs. Frewl Buffaloe, of Gates, and Mrs. W. L. Barbour, Mrs. Joe W. Johnston, Fred Faulk, Mr. and Mrs. Clifford Sweat, Mrs. George Crews, and Mr. and Mrs. Willie Paris attended State Farm Bureau Convention in Nashville several days this week.

◆◆◆

CHURCH OF GOD 'HOLINESS'
JOHNNY SMITH, Pastor.
10 a.m.—Sunday School.
11 a.m.—Worship.
7 p.m.—Worship.

◆◆◆

FIRST CHRISTIAN CHURCH
John R. Porter II, Pastor
9:45 a.m.—Bible School
10 45 a.m.—Worship Service
8 p.m.—Each Wednesday, Choir Practice
8 p.m.—First Monday, Christian Women's Fellowship

Commercial Stars Former Resident

Mrs. Bob Quarles, the former Evalyn Smith, daughter of Mr. and Mrs. Pete Smith, of Halls, was the featured artist in the Hallmark Cards commercial in the Hallmark TV show at 6:30 Monday evening on WMC-TV, Memphis.

Mrs. Quarles, a 1958 graduate of Halls High School and a 1962 graduate of the University of Tennessee in Knoxville, did graduate work in the Memphis Academy of arts. She has been employed as an artist by Hallmark since 1964.

◆◆◆

Stereo Gift Aids Halls Fire Fund

Howard Peters, manager of Custom-Craft Mfg. Co. in Halls, has presented the Halls Fire Department with a stereo-radio to be used in raising additional funds to pay for recently purchased safety equipment. The stereo was manufactured by Custom-Craft.

Fire Chief Joe Clyde Escue says about half of the cost of the safety equipment was funded through a circus sponsored here, with about $500 remaining to be found.

◆◆◆

Liberia Teacher Is Heard By 125

Mrs. Mary Donathe, a teacher in Ricks Institute in Liberia, and her daughter, Mrs. Joyce Ellis, of Union University, Jackson, presented "Drums Over Africa" and showed slides last Thursday evening to more than 125 persons at a mission study in Halls First Baptist Church, preceded by a covered dish supper.

The Rev. Robert Elliott, interim pastor, presided.

Visitors from Unionville, Dyersburg, and Newbern churches attended the study in preparation for the annual Lottie Moon Christmas offering.

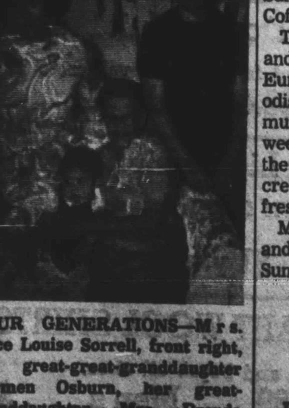

FOUR GENERATIONS—Mrs. Alice Louise Sorrell, front right, her great-great-granddaughter Carmen Osburn, her great-granddaughter, Mrs. Brenda Osburn, left, and her granddaughter, Mrs. Helen Moore, right, at a celebration of Mrs. Sorrell's 90th birthday Oct. 31st in her home at Central.

Woman Shot, Find Man Dead Nearby

Divorced Husband Has Gun 160 Feet From Residence Where Ex-Wife Injured

Shortly after Esther Lackey Webster, 31, ended her shift at Universal Electric Co. in Ripley's south industrial park at 1:30 a.m. Wednesday and was dropped off by her foreman, Jerry Meadows, at the home she shares with her mother, Ollie Lackey, just south of Mount Pleasant Church on McBride Road, she was injured in the head by a shotgun blast which struck her on the porch from about 40 feet away.

At that distance, behind an embankment, Sheriff Lewis Gilchell found wadding from a shotgun shell.

He was preparing to call bloodhounds from Fort Pillow State Prison Farm when car lights picked up the body of the woman's divorced husband, James Frank Webster, 35, 120 feet north of the embankment in a space graded clear of all underbrush.

He lay dead on his back with a 12-gauge Springfield shotgun across his body and the print of its butt in the earth nearby. It had been fired at such close range to his head that the end of the barrel had burst.

His 1963 Plymouth was found parked behind Mount Pleasant Church.

The woman was admitted to Lauderdale County Hospital. Her condition is satisfactory.

◆◆◆

Gates Locals

By Miss Byrd Sloan

Mr. and Mrs. Gordon Milam and grandchildren, of Brownsville, were Sunday guests of Mr. and Mrs. Thomas Hendren and Dee Richards.

Mrs. Frewl Buffaloe is attending the Farm Bureau convention in Nashville.

The 100 Methodist hymnals given to Gates United Methodist church were from First United Methodist church in Covington instead of Ripley First Church.

Mr. and Mrs. Russell Jackson and Mrs. Blanch Thurmond visited relatives in Memphis over the weekend.

Mrs. Geneva Lee and sons, Mike and Jeff, of Memphis, were dinner guests Sunday of Mr. and Mrs. Carl Robison and Miss Bethel Robison.

Mrs. Francis Perot, of Newbern, spent last Friday and Saturday with her sister, Mrs. W. T. Heathcott.

Mr. and Mrs. Ronnie Kennedy, of Memphis, spent the weekend with Mr. Kennedy's mother, Mrs. Ruth Kennedy.

Miss Gulnair Halliburton visited Miss Alice English in Brownsville Monday of last week.

Mrs. Phil Garrett is in Vanderbilt Hospital in Nashville.

Mrs. Ernest Blalack, of Brighton, visited Mrs. Sallie Cullipher and Mrs. Lillian Jamerson Monday of last week.

Miss Ruth Maclin, who is in training as a nurse in Parkview Hospital in Dyersburg, spent the weekend with her mother, Mrs. Ann Maclin, and family.

Mrs. R. V. Lilley visited in Jackson Monday of last week.

Miss Gulnair Halliburton spent several days last week with Mrs. Martha Lucas at Arp.

Mrs. Billie Sue Morgan and daughter, Paula Sue, of Ridgely, spent the weekend with Mrs. Lillian Jamerson and Mrs. Sallie Cullipher.

The Womens Society of Christian Service of Gates United Methodist Church will hold a bake sale Saturday in City Hall.

Mr. and Mrs. Floyd Beard spent Tuesday of last week in Memphis.

Mr. and Mrs. Keith Coffman and children, of Memphis, spent Sunday with Mr. and Mrs. A. A. Coffman and Mrs. Alice Conyers.

The charge Youth Fellowship and Children's Fellowship of Eureka-Concord and Gates Methodist Churhes, met in the Community Center Wednesday of last week with 70 attending. After the devotion and program, recreation was enjoyed and refreshments served.

Mrs. Wiley Daniels, of Ripley, and Mrs. A. T. McKinnon spent Sunday in Memphis.

Sick & Ailing

Dismissed From Lauderdale County Hospital

Halls—Mrs. W. H. Baker, Mrs. Sara Voss, Mrs. Bessie Conlew; Star Rt., Mrs. John W. Keen; Gates Rt. 2—Mrs. Donald Price.

WEAK PRINT

Dry Hill Locals

By Mrs. Sam Harrell

Mr. and Mrs. Leslie Jerrell and daughter and Mr. and Mrs. Harry Trosper, all of Memphis, and Mr. and Mrs. Johnny Jackson and daughter, of Ripley, visited Mr. and Mrs. Alfred Jackson Sunday.

Mrs. George Herron visited Mrs. Molly Long in Halls Saturday. Mr. and Mrs. Herron visited Mrs. Ruby Sanders in Halls Sunday.

Mr. and Mrs. J. T. Hunt visited James Hunt, Jr., at Curve Sunday.

Called to Steele, Mo., by the death of Ray Prescott were Mr. and Mrs. W. W. Prescott, Miss Barbara Prescott, Donald Prescott, Mr. and Mrs. Windell Prescott, Mr. and Mrs. Billy Prescott and children, Mr. A. T. Esra, Mrs. Robert Elis, Mr. and Mrs. John Hutcherson and Mrs. Charles Walden, all of here; Sonny Crihfield, of Ripley; Junior Ellis and Mr. and Mrs. William Brasfield, of Memphis; Rufus Thurmond, of Woodville; Mr. and Mrs. Bobby Prescott, of Gates; and W. L. Prescott and Pamela Smith, both of Covington.

Mr. and Mrs. Bobby McCage and daughter, of Brownsville, visited Mr. and Mrs. Charles J. Anderson Sunday.

Mrs. Hayden Vickery visited Hayden Vickery, Sr., in Veterans Hospital in Memphis Thursday of last week.

Poplar Grove Locals

By Mrs. Nell Harris

Mr. and Mrs. Bob Graham, of Memphis, spent Saturday with Mr. and Mrs. Lenard Alston.

Mr. and Mrs. Carl D. Chipman, Jimmy Knox, and Rodney Knox, all of Memphis, spent Sunday with Mr. and Mrs. Clyde Knox. They also visited Mr. and Mrs. Ira Knox Sunday.

Mrs. Steve McAdoo and son, Mark, are spending a few days with relatives in Union City.

Mr. and Mrs. Eddie Owenby, of Dyersburg, were supper guests Sunday of Mrs. Owenby's parents, Mr. and Mrs. Holford Swanner.

Mrs. Paul Taylor, of Memphis, and Mrs. Paul Stilwell, of Osceola, Ark., spent the weekend with their mother, Mrs. Annie Simmons.

Mrs. Thomas Smith had as guests Sunday Mr. and Mrs. Raymond Walpole, of Nankipoo, Mr. and Mrs. Donald Smith and children, of Frog Jump, and Mr. and Mrs. Jimmy Lewis Smith and family, of Gates.

Mrs. Lois Baker, of Memphis, and Larry Johns, of Halls, visited Mr. and Mrs. H. P. Jonns Saturday. Mrs. Jerry Summar and son and Mrs. Johns accompanied Mrs. Baker home.

Mrs. Nelle Harris and son, Randy, Mr. and Mrs. Mike Harris and daughter, Kim, of Double Bridges, and Lori Shelton and her guest, Dana Thurmond, of Newbern, had dinner Sunday at the Airport Restaurant in Dyersburg.

Mrs. Wilma Howell and Mrs. Leona Morse, both of Dyersburg, visited Mr. and Mrs. Doyle Davis Sunday.

Mrs. Elsie Lee, of Friendship, spent Tuesday with Mr. and Mrs. Talmadge Spry.

Mr. and Mrs. Larry Moore and children, of Memphis, were supper guests Sunday of Mr. and Mrs. Mitchell Moore.

● Buy at home. Print at home.

Barr Locals

By Mrs. Joe R. Arthur

Ike Kissell is in Baptist Hospital in Memphis.

Mr. and Mrs. Ray Russell and sons, of Frayser, spent the weekend with Mr. and Mrs. J. D. Smith.

Sarah Arthur spent Saturday night with her nephews, Tommy Northcott and Jeff Northcott, at Walnut Grove. They accompanied her home Sunday for lunch.

Mr. and Mrs. Ronny Nelson, of Ripley, spent Sunday with Mr. and Mrs. D. W. Harrison.

● Sign in front of Baptist church in Tulsa, Oklahoma: "Help stop truth decay." —Quote

"C." FRED FAULK

FOR LIFE INSURANCE
A PLAN FOR EVERY NEED

Southern Farm Bureau Life Insurance Company
Office 635-0961 Home 635-2985

Application For Beer Permit
Has Been Made By
Annie Pearl McAlister
For
Twin Rivers
On Friendship Road, 3 miles east of Halls

Beer Board Meets at 8 p.m., Dec. 6th
LAUDERDALE COUNTY BEER BOARD

THANKSGIVING SPECIALS
HILLIARD'S
Cash-Way Grocery
Ph. 234-9923 N. Front St., Halls
Open Wednesday, Nov. 24th
Specials for Tuesday, Wednesday
Nov. 23rd and 24th

Large **Eggs** ... Doz. 40c
Wrigley's Gum ... pkg. 5¢
Regular 39¢ Cookies ... 3 for $1.00
Solid, Lb. Stick **Oleo** ... 5 lbs. $1.00
Large Pet Milk ... 5 cans $1.00
Limit 5 **Fryers** ... lb. 25c
Sealtest Boiled Custard ... qt. 70¢
Bananas ... 2 lbs. 15¢
WE APPRECIATE YOUR BUSINESS

Joe L. Levy & Son "Halls Leading Store"
Ph. 234-7538—Halls, Tennessee
Thanksgiving Thrift Sale
master charge THE INTERBANK CARD

Sale Starts Thursday, Nov. 18 Thru Saturday, Nov. 27. Doors Open 9 A.M.

LONG DRESS COATS
Ladies' and children's. Wide variety of styles from $6.99 to $39.99—
25% OFF

LADIES' PANTY HOSE
All sizes and colors, slight irregulars of regular $1 to $1.99—
3 Pair For $1

MEN'S STAY-PRESS SHIRTS
Long sleeve sport and dress shirts, large assortment, just received—
$2.99 to $5.99

LADIES' PURSES
Frames styles with former values to $3.99—
$1 each

MEN'S AND BOYS' JACKETS
New styles just in time for Christmas. Wide assortment—
$4.99 to $25

Polyester Double Knit Fabric
50"x62" solids and fancies with values to $6.99
$2.44 yard

Polyester Lightweight Knits
1 to 5 yard pieces—if full pieces, would be $2.99 to $3.99
$1 yard

C. P. O. PART WOOL SHIRTS
Men's and boys', all sizes.
Boys' .... $3.99 Men's $5.99

Do Your Christmas Shopping Early And Save
Remember, We Beautifully Gift-Wrap Free.

LADIES BRUSHED SLEEPWEAR
Nylon rayon pajamas, gowns, robes to match, short and long.
$3.99 to $10.99

LADIES' SHOES
Dress and casual. One group—
$1.99 pair

MEN'S BOOTS
Group of broken sizes, lace and cowboy, regular values to $14.99—
$5.99 pair

MEN'S STRETCH SOCKS
Entire stock of slight irregular of regular nationally advertised at $1.50 high bulk orlon—
2 pair for $1

PATENT STRETCH BOOTS
Ladies' and girls', new styles just received—
$3.99 to $8.99 pair

INSULATED BLANKETS
Poly-wrapped thermal 72"x90", slight irregulars of regular $6.99 blanket—
$2.99 Each

BATH TOWELS
22"x44" floral; some firsts and some slight irregulars of regular $1.99—
$1 each

LADIES' FAKE FUR COATS
Pant coats in a wide variety of styles and colors, ideal for Christmas gifts—
$18.99 to $29.99

To Be Given FREE to Two Lucky Customers,
Friday, Dec. 24, 1971
A Man's Jacket And A Ladies' Coat
From Our Regular Stock.
Come In And Register FREE.

WANT ADS

WORK WONDERS

FOR SALE—
FOR RENT—
LOST—
FOUND—
REWARD—
POSITION WANTED—
TAKEN UP—
WANTED—
HELP WANTED—

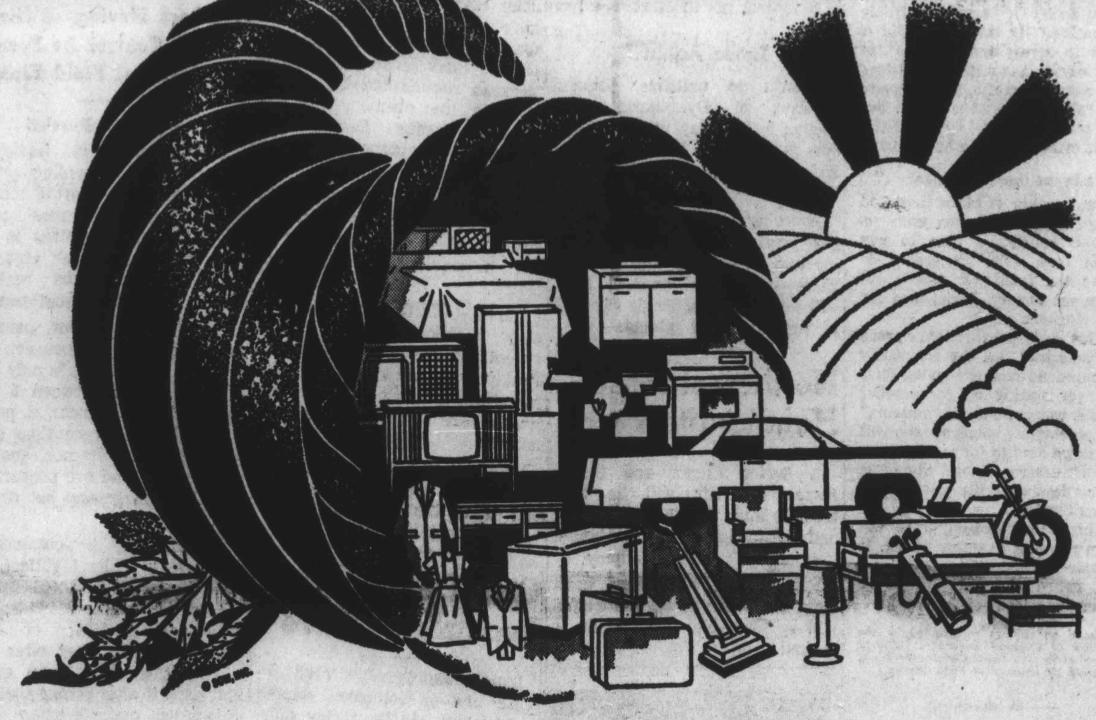

They speed their message to more than 3,600 readers in the most effective, economical way for ads which can be put in few words and which do not require illustrations. Up to five lines (about 25 words) for 75¢ the first week and 50¢ for each succeeding week. Write out your ad and bring or mail it to The Graphic with your payment. You'll find you get results fast.

THE HALLS GRAPHIC

Brevities

The Rev. and Mrs. R. J. Cooper, of McKenzie, and Mr. and Mrs. Atlas Summers, of Flint, Mich., spent Sunday afternoon with the Coopers' daughter, Mrs. Merle Cavness. The Rev. Cooper is a former pastor of Halls' First Baptist Church.

Mr. and Mrs. Kenneth Patton, of Pasadena, Calif., and their son, Lt. Penn Patton, of Duluth, Minn., will arrive Sunday to spend Thanksgiving with Mrs. Patton's mother, Mrs. T. E. Reed.

Mrs. W. B. Baker left Monday for her home in Houston, Tex., after a ten day visit with her mother, Mrs. Beulah Murchison. Mrs. Murchison, Mrs. Baker and Mrs. A. G. Hargett were guests of Mrs. W. A. Smith Saturday for lunch at Reelfoot Lake.

Mrs. Wiley Perry, Mrs. William G. Spence, Mrs. Enos Thurmond, Mrs. F. G. Craig, and Mrs. Charles Alsobrook attended the Women's Society of Christian Service workshop Tuesday in Kenton.

Mrs. James Voss returned home Sunday after having spent several days in Lauderdale County Hospital. Her cousin, Gernsey Wade, of Memphis, visited her Sunday afternoon.

Mr. and Mrs. Roy Cook, Jr., Mrs. Earl Crihfield, and Harold Austin, of Maury City, flew during the weekend in Mr. Cook's plane to Hollister, Mo., for a deer hunt.

Mrs. L. L. McDearman is spending this week with her grandson, Dr. Stuart Crichfield, and family in Memphis.

Bill Brandon, of Fayetteville, Ark., spent last week with his mother, Mrs. Marie Brandon. Mrs. Brandon accompanied him as far as Little Rock, Ark., where she is visiting a cousin.

Mr. and Mrs. Fred Permenter, of Ripley, Miss., visited Mrs. Beulah Murchison Thursday of last week.

Ralph Colley and Bob Moses, of Memphis, were dinner guests Tuesday of Mr. Colley's mother, Mrs. J. F. Colley.

Mrs. Tom Cooper, of Nashville, has returned home after a visit with her mother, Mrs. P. W. Crittendon.

Mickey Rooks, a graduate student at The University of Oklahoma in Norman, has been visiting his parents, Mr. and Mrs. Charles Rooks.

Mr. and Mrs. Ohlin Siler, of Winchester, are guests of Mr. Siler's mother, Mrs. R. L. Siler.

David Nunn attended a Tennessee Industrial Commission meeting in Nashvile, several days last week. He also attended the Salute to the President dinner Tuesday evening of last week in Hillwood Country Club.

CANASTA CLUB MEETS

Mrs. A. G. Hargett and her daughter, Mrs. Roy Patton, entertained the Halls Canasta Club Thursday afternoon in their home on College Street.

Caramel pie was served with coffee before and sausage cheese biscuits and Coke during the games.

Mrs. R. V. Lilley of Gates, and Mrs. David R. Nunn received pictures made by the hostesses from pressed dried flowers. Mrs. W. C. Viar, Jr., was also a Bingo winner and received a tile painted by Mrs. Hargett's niece, Miss Mary Black, of Little Rock, Ark.

Other guests included Mrs. R. J. Nunn, Mrs. J. T. Connell, Mrs. Wymond Hurt, Mrs. John Porter, Sr., and Mrs. Leonard Andrews.

Chi Chapter Meet Induct Members

Miss Winnie Lee Bizzell, of Ripley, led a program on ideals of Delta Kappa Gamma as Chi Chapter held a luncheon meeting Saturday in the Tipton County Farm Bureau Building in Covington. Mrs. Edric Owen, Jr., of Ripley, was program chairman.

Mrs. McDearman presided over the initiation of two new members, Mrs. Russell Lindsey, of Covington, and Miss Linda Baker, of Route 2, Brighton.

A luncheon plate and dessert were served from a table decorated with leaves of gold and silver in varied patterns and holding red roses used in the initiation ceremony. The roses were presented to the initiates at the close of the meeting.

Others attending from Lauderdale County were Mrs. M. E. McDearman, president, Mrs. Sidney Gooch, and Mrs. Henry Murchison, all of Halls; Mrs. Larry Baggett and Mrs. C. R. Webb, both of Ripley; and Mrs. Milton Flowers, Miss Sarah Johnson, Miss Ida Lewis, and Miss Virginia Lewis, all of Henning.

ADK Unit Readies Nursing Care Aid

Plans to make shoes and large covers or lap robes for Lauderdale County Nursing Home patienst were laid as Pi Chapter of Alpha Delta Kappa, women educators' sorority, met Nov. 6th in Ripley High School, with Mrs. J. W. Vaden presiding.

The chapter voted to join other West Tennesse chapters in Jackson when Mrs. F. E. Wright, state president, installs new officers.

Mrs. Richard Owen, altruistic chairman, had contacted Burl Jernigan, of Dyersburg Cotton Products, and had received special pricing on the material for the Christmas gifts to nursing home patients.

Mrs. C. L. Randle served coffee and cup cakes to 19 members.

STEAK DINNER ENJOYED

Mr. and Mrs. T. O. Martin, Jr., assisted by their daughter, Miss Sharlene Martin, honored their son, Steve Martin, and other seniors on the Halls Tiger football team last Friday evening, before the Halls-Collierville game, with a steak dinner in the Martin home on Circle Drive.

Other guests included the coaches, David Thompson, Paul Henderson III, and Al Bradford.

FIRES IN HALLS

Nov. 14—Grass fire on Laurison St., no damage.

Nov. 16—Bobby Hayes residence on Cross Roads Road, grass fire, slight damage to outbuilding.

Nov. 16—Roy Cook, Jr., residence on Park St., smoke and water damage.

Nov. 16—Isaac Young car at his home on West Main, limited to wiring.

● Buy at home. Print at home Both pay off in the long run.

DYSTROPHY AID RAISED

Mrs. Jerry Puckett, chairman of the Muscular Dystrophy Fund Drive, reports $134.40 raised in the campaign, conducted by young people from First Methodist Church and Cleaves Temple C. M. E. Church.

BEAUTY SPOT NOTED

The Halls Garden Club beauty spot award this week notes a beautiful maple tree on the lawn of Mr. and Mrs. Oliver Nunn on West Main.

Thanksgiving Sale
—Specials—
DAMAGED DISCOUNT
7-Pc. Dinette ... $79.95
3-Pc. Sofa, 2 Chairs $199.95
4-Pc. Spanish Bedrm. Suite: Triple Dresser, Twin Mirrors, Chest, Headboard ... $229.95
3 Position Recliner $54.95
Boston Maple Rockers $24.95
Maple Boston Rocker $24.95
Recliner Chair ... $54.95
End Table and Coffee Table Set ... $24.95
Swivel Rocker ... $49.95
Hamil's Discount Furniture
215 So. Washington, Ripley
Ph. 635-9716

Notice To Lease Public Land

Sealed bids will be received at the Mayor's Office in Halls, Tennessee, for the Lease of certain public lands hereinafter described until 7:00 p.m. on

Monday, Dec. 6, 1971

at which time they will be opened and publicly read at the

Mayor's Office, Halls, Tenn.

This is an offer to lease all tillable land owned by the Town of Halls and located on that area of about 300 acres on what was formerly known as the Dyersburg Army Air Base in the 12th Civil District of Lauderdale County, Tennessee. The amount offered to be leased being the tillable land on the area which is 102 acres more or less.

Lessee is to have no control of the balance of the land on the area and the city reserves the right to enter same for the maintenance of gas and water lines without penalty. There is a cotton allotment which will be a part of this lease now set at approximately 27.7 acres, but the Lessor does not guarantee the exact amount of the cotton allotment.

This lease will be for the calendar year of 1972. Leased on a cash basis with the successful bidder to make and deliver to the Lessor a bankable note in the amount of his bid, said note payable November 15, 1972, and a landlord's lien is retained to secure the payment of the note. The exact boundaries of the land leased in this area are to be designated by the Lessor. The Lessor reserves the right to reject any and all bids and no member of the Board of Mayor and Aldermen or other City employees shall be eligible to bid.

Board Of Mayor and Aldermen
TOWN OF HALLS, TENNESSEE

House In Halls For Rent
635-9446 Day
234-7291 Night
Charles Martin

12 Months
Certificate Of Investment Earns
7% Per Annum Compounded Semi-Annually
A Copy Of Prospectus Is Available On Request
Crestline Finance Corp.
119 West Jackson Phone 635-1361

Subscribe To The
HALLS GRAPHIC
For The News About Halls And The Surrounding Area
$3.00
A Year In Lauderdale, Crockett And Dyer Counties
$4.00
Elsewhere In The United States

Mills' No. 52
Ph. 234-7737 Gates, Tenn.
Open Weekdays 7 a.m. to 6:30 p.m. Saturdays 7a.m. to 8 p.m.
Five Day Specials—Nov. 18, 19, 20, 22, 23rd
WE ACCEPT GOVERNMENT FOOD STAMPS
—ALL COUPON OFFERS EXPIRE NOV. 23rd—
We Reserve The Right To Limit Quantities
Ask For Your Quality Stamps

LUCKY FOODS

Turkeys HEN 10—14 Lbs. ... lb. 49c
Semi-Boneless Hams. Half or Whole ... lb. 85¢
First Cut Pork Chops ... lb. 55¢
Center Cut Pork Chops ... lb. 69¢
Quarter Sliced Pork Loin ... lb. 59¢
Hyde Park Bacon ... lb. 59¢
All Meat Wieners ... 12 oz. 49¢
Fresh Cranberries ... lb. 29¢
Fresh Cocanuts ... each 19¢
Sweet Potatoes ... 2 lbs. 29¢
Fresh Rutabaga ... lb. 10¢
Rolls BLUE SEAL Brown 'n Serve 10 Oz. ... 3 pkgs. 99c
Meadowbrook Homogenized Milk ... ½-gal. 59¢
Morton Pumpkin or Mince Meat Pies 20 Oz. ... 2 for 65¢
Pet Ritz Pie Shells Twin Pack ... 9-inch 35¢
Winesap Apples ... doz. 89¢
West Pac Corn ... 20 oz. 39¢
West Pac Green Beans ... 20 oz. 39¢
West Pac Green Peas ... 20 oz. 39¢
Hyde Park Sliced and Wrapped Cheese ... 12 oz. 49¢
Flour DIXIE LILY Plain or Self Rising With Coupon ... 5 lbs. 55c
Jack Sprat Sweet Gherkin Pickle ... 12 oz. 45¢
Krey Beef Stew ... 24 oz. 69¢
Ocean Spray Cranberry Sauce 16 Oz. ... 27¢
Libby Sliced Pineapple ... 20 oz. 29¢
32 Oz. Bottles Coca-Colas ... 4 for 99¢
School Day, 4-Sieve Peas 17 Oz. ... 2 cans 35¢
Corn Pride of Illinois White or Golden CS 17 Oz. ... 2 cans 45c
Light Crust Cornbread Mix 6½ Oz. ... 2 for 25¢
Dortch's Cookies 7½ Oz. ... 3 for $1.00
Reynond HD Aluminum Foil 18-Inch ... 25 ft. 69¢
24 Oz. Bottle Wesson Oil ... 59¢
Close Up Toothpaste ... 3 oz. 61¢
St. Joseph or Bayer Children's Aspirin ... 36 ct. 39¢
Sugar Hyde Park With Coupon With $5 Purchase ... 5 lbs. 49c
Moroline ... 16 oz. 49¢
Royal Glycerine and Rose Water Lotion ... 12 oz. 57¢

—COUPON—
Section 1 Thru 12
Random House Dictionary
69¢
With Any Food Purchase

Redeem this coupon THIS WEEK
One Continental China plate, Reg. $1.29 — with this coupon and $3 grocery purchase
One Continental Cake Plate in the pattern of your choice
99¢
Good this week only

Redeem this coupon THIS WEEK
One Continental China mug, Reg. $1.29 — with this coupon and $3 grocery purchase
One Continental China Mug in the pattern of your choice
99¢
Good this week only

Dixie Lily P or SR FLOUR 5 lbs. ... 55¢ Limit 1

Hyde Park SUGAR 5 lbs. ... 49¢ with $5 add. purchase.

NOV 19 1971

Dry Hill Locals

By Mrs. Sam Harrell

Mr. and Mrs. Leslie Jerrell and daughter and Mr. and Mrs. Barry Trosper, all of Memphis, and Mr. and Mrs. Johnny Jackson and daughter, of Ripley, visited Mr. and Mrs. Alfred Jackson Sunday.

Mrs. George Herron visited Mrs. Molly Long in Halls Saturday. Mr. and Mrs. Herron visited Mrs. Ruby Sanders in Halls Sunday.

Mr. and Mrs. J. T. Hunt visited James Hunt, Jr., at Curve Sunday.

Called to Siedie, Mo., by the death of Ray Prescott were Mr. and Mrs. W. W. Prescott, Miss Barbara Prescott, Donald Prescott, Mr. and Mrs. Windell Prescott, Mr. and Mrs. Billy Prescott and children, Mr. A. T. Esra, Mrs. Robert Elis, Mr. and Mrs. John Hutcherson and Mrs. Charles Walden, all of here; Sonny Crihfield, of Ripley; Junior Ellis and Mr. and Mrs. William Brasfield, of Memphis; Rufus Thurmond, of Woodville; Mr. and Mrs. Bobby Prescott, of Gates; and W. L. Prescott and Pamela Smith, both of Covington.

Mr. and Mrs. Bobby McCage and daughter, of Brownsville, visited Mr. and Mrs. Charles J. Anderson Sunday.

Mrs. Hayden Vickery visited

Poplar Grove Locals

By Mrs. Nell Harris

Mr. and Mrs. Bob Graham, of Memphis, spent Saturday with Mr. and Mrs. Lenard Alston.

Mr. and Mrs. Carl D. Chipman, Jimmy Knox, and Rodney Knox, all of Memphis, spent Sunday with Mr. and Mrs. Clyde Knox. They also visited Mr. and Mrs. Ira Knox Sunday.

Mrs. Steve McAdoo and son, Mark, are spending a few days with relatives in Union City.

Mr. and Mrs. Eddie Owenby, of Dyersburg, were supper guests Sunday of Mrs. Owenby's parents, Mr. and Mrs. Holford Swanner.

Mrs. Paul Taylor, of Memphis, and Mrs. Paul Stilwell, of Osceola, Ark., spent the weekend with their mother, Mrs. Annie Simmons.

Mrs. Thomas Smith had as guests Sunday Mr. and Mrs. Raymond Walpole, of Nankipoo, Mr. and Mrs. Donald Smith and

Hayden Vickery, Sr., in Veterans Hospital in Memphis Thursday of last week.

Mrs. Lois Baker, of Memphis, and Larry Johns, of Halls, visited Mr. and Mrs. H. P. Jonns Saturday. Mrs. Jerry Summar and son and Mrs. Johns accompanied Mrs. Baker home.

children, of Frog Jump, and Mr. and Mrs. Jimmy Lewis Smith and family, of Gates.

Mrs. Nelle Harris and son, Randy, Mr. and Mrs. Mike Harris and daughter, Kim, of Double Bridges, and Lori Shelton and her guest, Dana Thurmond, of Newbern, had dinner Sunday at the Airport Restaurant in Dyersburg.

Mrs. Wilma Howell and Mrs. Leona Morse, both of Dyersburg, visited Mr. and Mrs. Doyle Davis Sunday.

Mrs. Elsie Lee, of Friendship, spent Tuesday with Mr. and Mrs. Talmadge Spry.

Mr. and Mrs. Larry Moore and children, of Memphis, were supper guests Sunday of Mr. and Mrs. Mitchell Moore.

● Buy at home. Print at home.

Barr Locals

By Mrs. Joe R. Arthur

Ike Kissell is in Baptist Hospital in Memphis.

Mr. and Mrs. Ray Russell and sons, of Frayser, spent the weekend with Mr. and Mrs. J. D. Smith.

Sarah Arthur spent Saturday night with her nephews, Tommy Northcott and Jeff Northcott, at Walnut Grove. They accompanied her home Sunday for lunch.

Mr. and Mrs. Ronny Nelson, of Ripley, spent Sunday with Mr. and Mrs. D. W. Harrison.

● Sign in front of Baptist church in Tulsa, Oklahoma: "Help stop truth decay." —Quote

THANKSGIVING SPECIALS
HILLIARD'S
Cash-Way Grocery

Ph. 234-9923 N. Front St., Halls

Open Wednesday, Nov. 24th
Specials for Tuesday, Wednesday
Nov. 23rd and 24th

Large **Eggs** Doz. 40c
Wrigley's Gum .... pkg. 5¢
Regular 39¢ **Cookies** .... 3 for $1.00
Solid. Lb. Stick **Oleo** 5 lbs. $1.00
Large Pet **Milk** .... 5 cans $1.00
Limit 5 **Fryers** lb. 25c
Sealtest **Boiled Custard** .... qt. 70¢
Bananas .... 2 lbs. 15¢

WE APPRECIATE YOUR BUSINESS

"C." FRED FAULK
FOR LIFE INSURANCE
A PLAN FOR EVERY NEED
Southern Farm Bureau Life Insurance Company
Office 635-0961 Home 635-2985

Application For Beer Permit
Has Been Made By
Annie Pearl McAlister
For
Twin Rivers
On Friendship Road, 3 miles east of Halls
Beer Board Meets at 8 p.m., Dec. 6th
LAUDERDALE COUNTY BEER BOARD

Joe L. Levy & Son "Halls Leading Store"
Ph. 234-7538—Halls, Tennessee
Thanksgiving Thrift Sale
master charge THE INTERBANK CARD

Sale Starts Thursday, Nov. 18 Thru Saturday, Nov. 27. Doors Open 9 A.M.

LONG DRESS COATS
Ladies' and children's. Wide variety of styles from $6.99 to $39.99—
25% OFF

LADIES' PANTY HOSE
All sizes and colors, slight irregulars of regular $1 to $1.99—
3 Pair For $1

MEN'S STAY-PRESS SHIRTS
Long sleeve sport and dress shirts, large assortment, just received—
$2.99 to $5.99

LADIES' PURSES
Frames styles with former values to $3.99—
$1 each

MEN'S AND BOYS' JACKETS
New styles just in time for Christmas. Wide assortment—
$4.99 to $25

Polyester Double Knit Fabric
50"x62" solids and fancies with values to $6.99
$2.44 yard

Polyester Lightweight Knits
1 to 5 yard pieces—if full pieces, would be $2.99 to $3.99
$1 yard

C. P. O. PART WOOL SHIRTS
Men's and boys', all sizes.
Boys' .... $3.99 Men's $5.99

Do Your Christmas Shopping Early And Save
Remember, We Beautifully Gift-Wrap Free.

LADIES BRUSHED SLEEPWEAR
Nylon rayon pajamas, gowns, robes to match, short and long.
$3.99 to $10.99

LADIES' SHOES
Dress and casual. One group—
$1.99 pair

MEN'S BOOTS
Group of broken sizes, lace and cowboy, regular values to $14.99—
$5.99 pair

MEN'S STRETCH SOCKS
Entire stock of slight irregular of regular nationally advertised at $1.50 high bulk orlon—
2 pair for $1

PATENT STRETCH BOOTS
Ladies' and girls', new styles just received—
$3.99 to $8.99 pair

INSULATED BLANKETS
Poly-wrapped thermal 72"x90", slight irregulars of regular $6.99 blanket—
$2.99 Each

BATH TOWELS
22"x44" floral; some firsts and some slight irregulars of regular $1.99—
$1 each

LADIES' FAKE FUR COATS
Pant coats in a wide variety of styles and colors, ideal for Christmas gifts—
$18.99 to $29.99

To Be Given FREE to Two Lucky Customers,
Friday, Dec. 24, 1971
A Man's Jacket And A Ladies' Coat
From Our Regular Stock.
Come In And Register FREE.

WANT ADS

WORK WONDERS

FOR SALE—
FOR RENT—
LOST—
FOUND—
REWARD—
POSITION WANTED—
TAKEN UP—
WANTED—
HELP WANTED—

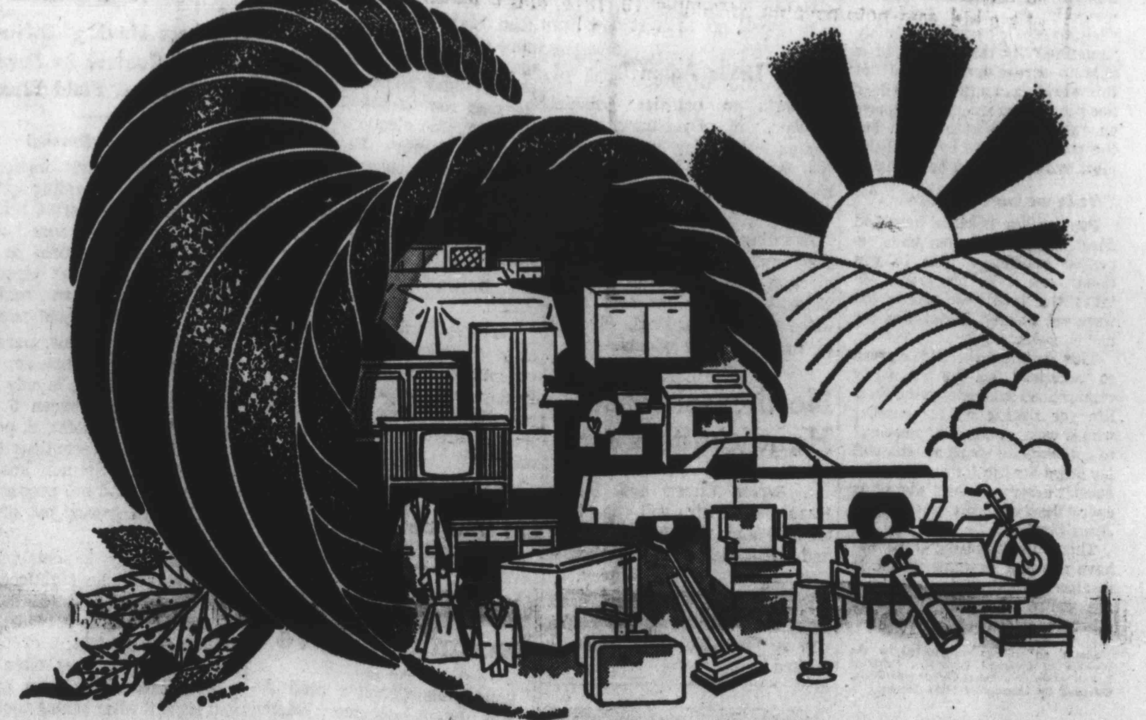

They speed their message to more than 3,600 readers in the most effective, economical way for ads which can be put in few words and which do not require illustrations. Up to five lines (about 25 words) for 75¢ the first week and 50¢ for each succeeding week. Write out your ad and bring or mail it to The Graphic with your payment. You'll find you get results fast.

THE HALLS GRAPHIC

Brevities

The Rev. and Mrs. R. J. Cooper, of McKenzie, and Mr. and Mrs. Atlas Summers, of Flint, Mich., spent Sunday afternoon with the Coopers' daughter, Mrs. Merle Cavness. The Rev. Cooper is a former pastor of Halls' First Baptist Church.

Mr. and Mrs. Kenneth Patton, of Pasadena, Calif., and their son, Lt. Penn Patton, of Duluth, Minn., will arrive Sunday to spend Thanksgiving with Mrs. Patton's mother, Mrs. T. E. Reed.

Mrs. W. B. Baker left Monday for her home in Houston, Tex., after a ten day visit with her mother, Mrs. Beulah Murchison. Mrs. Murchison, Mrs. Baker and Mrs. A. G. Hargett were guests of Mrs. W. A. Smith Saturday for lunch at Reelfoot Lake.

Mrs. Wiley Perry, Mrs. William G. Spence, Mrs. Enos Thurmond, Mrs. F. G. Craig, and Mrs. Charles Alsobrook attended the Women's Society of Christian Service workshop Tuesday in Kenton.

Mrs. James Voss returned home Sunday after having spent several days in Lauderdale County Hospital. Her cousin, Gernsey Wade, of Memphis, visited her Sunday afternoon.

Mr. and Mrs. Roy Cook, Jr., Mrs. Earl Crihfield, and Harold Austin, of Maury City, flew during the weekend in Mr. Cook's plane to Hollister, Mo., for a deer hunt.

Mrs. L. L. McDearman is spending this week with her grandson, Dr. Stuart Crichfield, and family in Memphis.

Bill Brandon, of Fayetteville, Ark., spent last week with his mother, Mrs. Marie Brandon. Mrs. Brandon accompanied him as far as Little Rock, Ark., where she is visiting a cousin.

Mr. and Mrs. Fred Permenter, of Ripley, Miss., visited Mrs. Beulah Murchison Thursday of last week.

Ralph Colley and Bob Moses, of Memphis, were dinner guests Tuesday of Mr. Colley's mother, Mrs. J. F. Colley.

Mrs. Tom Cooper, of Nashville, has returned home after a visit with her mother, Mrs. P. W. Crittendon.

Mickey Rooks, a graduate student at The University of Oklahoma in Norman, has been visiting his parents, Mr. and Mrs. Charles Rooks.

Mr. and Mrs. Ohlin Siler, of Winchester, are guests of Mr. Siler's mother, Mrs. R. L. Siler.

David Nunn attended a Tennessee Industrial Commission meeting in Nashvile, several days last week. He also attended the Salute to the President dinner Tuesday evening of last week in Hillwood Country Club.

CANASTA CLUB MEETS

Mrs. A. G. Hargett and her daughter, Mrs. Roy Patton, entertained the Halls Canasta Club Thursday afternoon in their home on College Street.

Caramel pie was served with coffee before and sausage cheese biscuits and Coke during the games.

Mrs. R. V. Lilley of Gates, and Mrs. David R. Nunn received pictures made by the hostesses from pressed dried flowers. Mrs. W. C. Viar, Jr., was also a Bingo winner and received a tile painted by Mrs. Hargett's niece, Miss Mary Black, of Little Rock, Ark.

Other guests included Mrs. R. J. Nunn, Mrs. J. T. Connell, Mrs. Wymond Hurt, Mrs. John Porter, Sr., and Mrs. Leonard Andrews.

Chi Chapter Meet Induct Members

Miss Winnie Lee Bizzell, of Ripley, led a program on ideals of Delta Kappa Gamma as Chi Chapter held a luncheon meeting Saturday in the Tipton County Farm Bureau Building in Covington. Mrs. Edric Owen, Jr., of Ripley, was program chairman.

Mrs. McDearman presided over the initiation of two new members, Mrs. Russell Lindsey, of Covington, and Miss Linda Baker, of Route 2, Brighton.

A luncheon plate and dessert were served from a table decorated with leaves of gold and silver in varied patterns and holding red roses used in the initiation ceremony. The roses were presented to the initiates at the close of the meeting.

Others attending from Lauderdale County were Mrs. M. E. McDearman, president, Mrs. Sidney Gooch, and Mrs. Henry Murchison, all of Halls; Mrs. Larry Baggett and Mrs. C. R. Webb, both of Ripley; and Mrs. Milton Flowers, Miss Sarah Johnson, Miss Ida Lewis, and Miss Virginia Lewis, all of Henning.

ADK Unit Readies Nursing Care Aid

Plans to make shoes and large covers or lap robes for Lauderdale County Nursing Home patienst were laid as Pi Chapter of Alpha Delta Kappa, women educators' sorority, met Nov. 6th in Ripley High School, with Mrs. J. W. Vaden presiding.

The chapter voted to join other West Tennessee chapters in Jackson when Mrs. F. E. Wright, state president, installs new officers.

Mrs. Richard Owen, altruistic chairman, had contacted Burl Jernigan, of Dyersburg Cotton Products, and had received special pricing on the material for the Christmas gifts to nursing home patients.

Mrs. C. L. Randle served coffee and cup cakes to 19 members.

STEAK DINNER ENJOYED

Mr. and Mrs. T. O. Martin, Jr., assisted by their daughter, Miss Sharlene Martin, honored their son, Steve Martin, and other seniors on the Halls Tiger football team last Friday evening, before the Halls-Collierville game, with a steak dinner in the Martin home on Circle Drive.

Other guests included the coaches, David Thompson, Paul Henderson III, and Al Bradford.

FIRES IN HALLS

Nov. 14—Grass fire on Laurison St., no damage.

Nov. 16—Bobby Hayes residence on Cross Roads Road, grass fire, slight damage to outbuilding.

Nov. 16—Roy Cook, Jr., residence on Park St., smoke and water damage.

Nov. 16—Isaac Young car at his home on West Main, limited to wiring.

● Buy at home. Print at home Both pay off in the long run.

DYSTROPHY AID RAISED

Mrs. Jerry Puckett, chairman of the Muscular Dystrophy Fund Drive, reports $134.40 raised in the campaign, conducted by young people from First Methodist Church and Cleaves Temple C. M. E. Church.

BEAUTY SPOT NOTED

The Halls Garden Club beauty spot award this week notes a beautiful maple tree on the lawn of Mr. and Mrs. Oliver Nunn on West Main.

House
In Halls
For Rent
635-9446 Day
234-7291 Night
Charles Martin

12 Months
Certificate Of Investment Earns
7% Per Annum Compounded Semi-Annually
A Copy Of Prospectus Is Available On Request
Crestline Finance Corp.
119 West Jackson Phone 635-1361

DAMAGED — DISCOUNT
Thanksgiving Sale
—Specials—
7-Pc. Dinette $79.95
3-Pc. Sofa, 2 Chairs $199.95
4-Pc. Spanish Bedrm. Suite: Triple Dresser, Twin Mirrors, Chest, Headboard $229.95
3 Position Recliner $54.95
Boston Maple Rockers $24.95
Maple Boston Rocker $24.95
Recliner Chair $54.95
End Table and Coffee Table Set $24.95
Swivel Rocker $49.95
Hamil's Discount Furniture
215 So. Washington, Ripley
Ph. 635-9716

Notice To Lease Public Land

Sealed bids will be received at the Mayor's Office in Halls, Tennessee, for the Lease of certain public lands hereinafter described until 7:00 p.m. on

Monday, Dec. 6, 1971

at which time they will be opened and publicly read at the

Mayor's Office, Halls, Tenn.

This is an offer to lease all tillable land owned by the Town of Halls and located on that area of about 300 acres on what was formerly known as the Dyersburg Army Air Base in the 12th Civil District of Lauderdale County, Tennessee. The amount offered to be leased being the tillable land on the area which is 102 acres more or less.

Lessee is to have no control of the balance of the land on the area and the city reserves the right to enter same for the maintenance of gas and water lines without penalty. There is a cotton allotment which will be a part of this lease now set at approximately 27.7 acres, but the Lessor does not guarantee the exact amount of the cotton allotment.

This lease will be for the calendar year of 1972. Leased on a cash basis with the successful bidder to make and deliver to the Lessor a bankable note in the amount of his bid, said note payable November 15, 1972, and a landlord's lien is retained to secure the payment of the note. The exact boundaries of the land leased in this area are to be designated by the Lessor. The Lessor reserves the right to reject any and all bids and no member of the Board of Mayor and Aldermen or other City employees shall be eligible to bid.

Board Of Mayor and Aldermen
TOWN OF HALLS, TENNESSEE

Subscribe To The
HALLS GRAPHIC
For The News About Halls And The Surrounding Area
$3.00
A Year In Lauderdale, Crockett And Dyer Counties
$4.00
Elsewhere In The United States

Mills' No. 52
Ph. 234-7737 Gates, Tenn.
Open Weekdays 7 a.m. to 6:30 p.m. Saturdays 7a.m. to 8 p.m.
Five Day Specials—Nov. 18, 19, 20, 22, 23rd
WE ACCEPT GOVERNMENT FOOD STAMPS
—ALL COUPON OFFERS EXPIRE NOV. 23rd—
We Reserve The Right To Limit Quantities
Ask For Your Quality Stamps

LUCKY FOODS

Turkeys HEN 10—14 Lbs. lb. 49c
Semi-Boneless Hams. Half or Whole .... lb. 85¢
First Cut Pork Chops .... lb. 55¢
Center Cut Pork Chops .... lb. 69¢
Quarter Sliced Pork Loin .... lb. 59¢
Hyde Park Bacon .... lb. 59¢
All Meat Wieners .... 12 oz. 49¢
Fresh Cranberries .... lb. 29¢
Fresh Cocanuts .... each 19¢
Sweet Potatoes .... 2 lbs. 29¢
Fresh Rutabaga .... lb. 10¢
Rolls BLUE SEAL Brown 'n Serve 10 Oz. 3 pkgs. 99c
Meadowbrook Homogenized Milk .... ½-gal. 59¢
Morton Pumpkin or Mince Meat Pies 20 Oz. .. 2 for 65¢
Pet Ritz Pie Shells Twin Pack .... 9-inch 35¢
Winesap Apples .... doz. 89¢
West Pac Corn .... 20 oz. 39¢
West Pac Green Beans ..... 20 oz. 39¢
West Pac Green Peas ...... 20 oz. 39¢
Hyde Park Sliced and Wrapped Cheese .... 12 oz. 49¢
Flour DIXIE LILY Plain or Self Rising With Coupon 5 lbs. 55c
Jack Sprat Sweet Gherkin Pickle .... 12 oz. 45¢
Krey Beef Stew .... 24 oz. 69¢
Ocean Spray Cranberry Sauce 16 Oz. ...... 27¢
Libby Sliced Pineapple .... 20 oz. 29¢
32 Oz. Bottles Coca-Colas .... 4 for 99¢
School Day, 4-Sieve Peas 17 Oz. .... 2 cans 35¢
Corn Pride of Illinois White or Golden CS 17 Oz. 2 cans 45c
Light Crust Cornbread Mix 6½ Oz. .... 2 for 25¢
Dortch's Cookies 7½ Oz. .... 3 for $1.00
Reynond HD Aluminum Foil 18-Inch .... 25 ft. 69¢
24 Oz. Bottle Wesson Oil .... 59¢
Close Up Toothpaste ...... 3 oz. 61¢
St. Joseph or Bayer Children's Aspirin .... 36 ct. 39¢
Sugar Hyde Park With Coupon With $5 Purchase 5 lbs. 49c

Moroline .... 16 oz. 49¢
Royal Glycerine and Rose Water Lotion .... 12 oz. 57¢

—COUPON—
Section 1 Thru 12
Random House Dictionary
69¢
With Any Food Purchase

Dixie Lily P or SR FLOUR 5 lbs. ..... 55¢ Limit 1

Hyde Park SUGAR 5 lbs. ...... 49¢ with $5 add. purchase.

NOV 19 1971

WEAK PRINT

THE HALLS GRAPHIC
222 W. Main St.
P. O. Box 176
Halls, Tennessee 38040
Second-Class Postage Paid At Halls, Tennessee, 38040
Business Phone 234-9560
Residence Phone 234-7540
HENRY MURCHISON
Editor and Publisher
National advertising representatives: Tennessee Press Service, P. O. Box 8123, Knoxville, Tenn., 37916, phone (615) 546-4163; American Newspaper Representatives, 404 Fifth Ave., New York, N. Y., 10018, phone (212) 279-7200.
$3.00 Per Year In Lauderdale, Crockett, Haywood, and Dyer Counties.
$4.00 Elsewhere

WANT ADS

FOR SALE—

FOR SALE—Camper trailer, also 2-bedroom mobile home. Call Bob Lewis, Ph. 234-7271, Halls. 19-tf

FOR SALE—New 3-bedroom brick house, 1½ baths, on Jaynes Drive. See Paul Latham, Ph. 234-9375, Paul Latham, Hwy 51 By-Pass, Halls. 22-tf

FOR SALE—House at 673 Sumrow St., on large corner lot, 1,900 ft. living space 2 baths, large 2-car garage. Shown by appointment. Ph. 234-9518, Halls. 29-tf

FOR SALE—New 3-bedroom house, carpet and built-in range, ready to move in. Town and Country Subdivision, Gates. Call Jerry Riley, 234-7912. 17-tf

FOR SALE—Combine, Gleaner A, four row bean header and corn header, $2,000. 635-1620. 17-tf

FOR SALE—New house in Town and Country Subdivision in Gates. For free estimate on house building call James T. Riley, Ph. 656-2136, Maury City. 17-tf

FOR SALE—H Farmall tractor, runs good, needs tires $75. 234-9518. 1-tf

FOR SALE—New houses in Town and Country subdivision at Gates. Central heat and air conditioning. Financing available. Call Bobby Kerby, Ph 234-9213, Halls. 30-1

EXCELLENT, efficient, economical, Blue Lustre carpet cleaner. Rent electric shampooer $1. Western Auto Associate Store, Halls. 19-1t

FOR SALE—31 acre farm to the highest bidder. Known as the Cherry farm, 1½ miles west of Halls. All level and in cultivation. Also house and barn. Call 234-7510, Halls. 10-2tP

NEW HOMES FOR SALE—On Beech Bluff Road, across from Tupperware. All types of loans available. Contact Robert Craddock, Ph. 234-7521, or Sammie Arnold, Ph. 234-9952, Halls. 19-tf

FOR RENT—

FOR RENT—Two bedroom house on Oak St., 3 bedroom house, electric heat, ceramic tile bath, Neil Dyer, Ph. 234-7611, Halls. 19-tf

FOR RENT—Furnished apartment. Call Bob Lewis, Ph. 234-7271, Halls. 19-tf

FOR RENT — Office space. Halls Insurance Agency, Mrs. Mabel R. Tanner, 234-9216 or 234-7764.

FOR RENT—5-room apartment, unfurnished. Call Bob Lewis, Ph. 234-7271, Halls. 29-tf

FOR RENT—New 2-bedroom trailer at Chestnut Bluff Store. Call Mrs. Luther Allen, 234-7114, Rt. 3, Halls. 19-3t

FOR RENT — 2 bedroom unfurnished apartment. Call Halls Insurance Agency, Mrs. Mabel R. Tanner, 234-9216 or 234-7764.

WANTED—

WANTED TO BUY—Used 28 ft. to 30 ft. tandem boat trailer. Call Phil Balcom, Ph. 234-9441, Halls. 5-tf

WANTED—We buy used furniture. 234-7712. 10-tf

NOTICE—

NOTICE TO HUNTERS—We will open at 4:30 a.m. daily during the hunting season for your convenience. Airpor Restaurant, Harry R. Moore, Dyersburg. 19-2t

NOTICE—Call 234-9554, Halls, for plumbing and heating services, Rice Plumbers, 310 E. Main, Halls. 22-6tP

FOR your carpet needs call Jim Brasfield, Ph. 696-2240. Alamo, your area representative for Duck's Carpets and Rugs, Hwy. 51, South, Jackson, or call toll free 1-800-372-3822 for home appointment and sample showing at your convenience. 4-tf

NOTICE—

NOTICE—Allstate Insurance — Call Carl B. Hoggard, Jr., Bus. Ph. 234-9551, Home Ph. 234-7459, Halls. 2-tf

HORSE SHOEING—I am now shoeing horses full time. Prompt and efficient service. Tommy Cook, Ph. 234-9542, Rt. 1, Halls. 17-tf

Concord Locals

By Mrs. Louise Fennell

Mr. and Mrs. W. B. Voss visited their daughter, Mrs. D. L. Gilliland, and Mr. Gilliland in Memphis Saturday.

Mrs. Mary Gaines and Mrs. Farrar Elam, both of Ripley, visited Mr. and Mrs. W. L. Burks Sunday.

Mrs. Pharis Escue visited her daughter, Mrs. Winfred Lee, and Mr. Lee in Frayser from Tuesday of last week until Friday.

Mr. and Mrs. Finis Garrett visited in Raleigh Sunday.

Miss Judy Mills, of Lightfoot, spent last Friday night with Mr. and Mrs. Ronnie Carmack.

Mr. and Mrs. Johnny Savage and children, of West Helena, Ark., spent the weekend with Mr. and Mrs. James Savage.

Mr. and Mrs. James Delaney and children, of Alamo, visited Mr. and Mrs. Sid Delaney Sunday.

Mr. and Mrs. Jimmy Lewis Smith and children visited Mr. Smith's mother, Mrs. Thelma Smith, at Poplar Grove Sunday afternoon.

Mr. and Mrs. W. H. Moore and children, Mike and Alice, Mr. and Mrs. Floyd Emerson, Mr. and Mrs. Gene Patton, Mr. and Mrs. Pharis Escue, Mr. and Mrs. Nesbert Jackson, Mr. and Mrs. Jimmy Criner, Mr. and Mrs. Wilma Criner, and Mr. and Mrs. Jimmy Lewis Smith attended a singing in Ellis Auditorium in Memphis Saturday.

Mr. and Mrs. Jackie Lutrell visited Mrs. Lutrell's parents, Mr. and Mrs. George Latham, in Ripley Sunday.

Mrs. Jerry Smith, Mrs. Louise Fennel and Sammy Fennel shopped in Memphis Saturday.

Robert Baker and other members of Curve's Boy Scout troop enjoyed a bicycle ride to Fort Pillow State Farm Saturday.

Mrs. Pickard Ball had surgery in Baptist Hospital in Memphis Tuesday of last week.

Mr. and Mrs. A. D. McNeill spent Tuesday night of last week with Mrs. McNeill's sister, Mrs. G. F. Barbour, and Mr. Barbour in Kerrville. They shopped in Memphis Wednesday of last week.

Mrs. J. D. McNeill and baby and Mrs. Junior Beard and son visited Mr. and Mrs. Ronnie Jansen at Forked Deer Tuesday of last week.

Mrs. Buford Chipman, Mrs. Pat Marshall, and daughter, Nancy, Mrs. Billy Pittman and son, Russell, all of Memphis, Mr. and Mrs. Bobby Woods and children, of Millington, Deeann Billings and Bryan Billings, of Raleigh, Mrs. Newton Wright and children, of Charleston, and Mrs. Gladys Moore and daughter, Debbie, of Curve, visited Mr. and Mrs. J. T. Langley Sunday.

Mr. and Mrs. W. C. Reeves, of Nankipoo, visited Mr. and Mrs. W. D. Reeves Sunday afternoon.

Ten Attend WSCS

The Women's Society of Christian Service met Monday of last week in Concord Methodist Church with 10 members present.

Mrs. Era Sue Hardy, presided, Mrs. Jessie Mai White gave the opening prayer. The devotional was given by Mrs. Carlie Savage, after which Mrs. Ramona Turner presented the program, "Cuba—A Study in The Reality of Risk".

The hostess served pimento and cheese sandwiches, potato chips, cucumber pickle, brownies, Coke, and coffee.

Mr. and Mrs. Floyd Emerson had a dinner Sunday for their son, Roger, who left Tuesday for military service. Members of the family furnished covered dishes. Attending were Mr. and Mrs. Harry Stanley and children, Mr. and Mrs. Ronnie Jansen and children, and Lucy White, all of Forked Deer, Mrs. Winford Lee and children, of Frayser,

Nankipoo Locals

By Mrs. Fleetwood Cates

Mr. and Mrs. Hertis Daugherty and Mr. and Mrs. Douglas Collins attended open house in the new Dyersburg High School Sunday.

Mrs. Bence Cates, of Sikeston, Mo., spent the weekend with Mrs. Fleetwood Cates. Bence Cates and Fleetwood Cates are deer hunting in the Ozarks.

Hollis Gilliland, Jr., and Ryan Hilliard, both of Halls, and Douglas Collins, Jr., were in Jackson Saturday.

Mr. and Mrs. Richard Deaton and children, of Memphis, spent the weekend with Mrs. Deaton's parents, Mr. and Mrs. Randolph Ward.

Mrs. James Simpson and baby, of Golddust, The Rev. and Mrs. Paul McAdoo and children, of Gates, Mr. and Mrs. A. D. McNeill, Mr. and Mrs. Pharis Escue, and Mr. and Mrs. J. D. McNeill and children.

FIRST BAPTIST CHURCH
9:45 a.m. Sunday School
10:45 a.m. Worship Service
4:00 p.m. Youth Choir Rehearsal
4:40 p.m. Youth Fellowship
5:00 p.m. Traning Union
Adult Choir Rehearsal
6:00 p.m. Worship Service
— WEDNESDAY —
7:00 p.m. Prayer Service

FIRST ASSEMBLY OF GOD
F. R. Roberts, Minister
Hall St. Halls, Tenn.
9:45 a. m.—Sunday School
11 a. m.—Worship Service
6 p. m.—Christ's Ambassadors
7 p. m.—Evangelistic Service

● Happiness is having a golf caddy who can't count.

For Prompt and Efficient Service For All Your Insurance Needs
CALL
RAY ARCHIBALD and WYMOND HURT
National Insurance Agency
234-9641 or 234-7712
Fire—Auto—Life—Casualty—Homeowners

Stop The Stork!
Fight The Population Explosion!
Free Birth Control Supplies & Information
Men And Women Of All Ages Welcome

All medically acceptable contraceptive procedures, supplies and information should be readily and practicably available to each and every person (of Tennessee) desirous of the same regardless of sex, race, age, income, number of children, marital status, citizenship, or motive.
Lauderdale County Health Department
9 a.m. to 3 p.m. Wednesdays

Free Gas
75 Gallons of Gasoline
To Be Given Away
Saturday, Dec. 4th
—10 Winners In All—
Come In And Register
No Obligation, Nothing To Buy
You Need Not Be Present To Win
FREE TREATS FOR THE CHILDREN
Nathan Baker
Gates Derby Service Station
Ph. 234-9929 Hwy. 51, Gates

Jones Big J Supermarket
Phone 234-7800 Hwy. 51 South, Halls
Prices Good Thru Wed., Nov. 24th
Open Monday Through Friday 7 a.m. to 7 p.m.—Saturdays 7 a.m. to 8:00 p.m.
Plenty of Free Parking Space Open Every Wednesday
—WE ACCEPT GOVERNMENT FOOD STAMPS—
— We Reserve The Right To Limit Quantities —
Duke Pure CORN OIL 48 oz. $1.09
Miss Dixie Rolls 12 Oz. 5 for $1.00
Dixie Lily Meal 5 lbs. 49¢
Armour Corned Beef Hash 15¼ Oz. 41¢
Glove Kid Peanut Butter 40 Oz. 89¢
Hunt's Peaches 29 Oz. Can 3 cans 99c
Purex Liquid Bleach ½ gal. 33¢
Sweetheart Fabric Softener ½-Gal. 49¢
Palmolive Liquid Detergent qt. 59¢
White Cloud Bathroom Tissue 4 rolls 55¢
Miracle Whip Salad Dressing qt. 69c
Viva Paper Towels Big roll 31¢
Hunt's Tomato Juice 46 Oz. Can 3 for $1.00
Blue Bonnet Margarine lb. 31¢
Bush Chopped and Shredded Kraut 16 Oz. 2 for 33¢
Frosty Acres Pie Shells 10 Oz. 3 for $1.00
School Day No. 4 Peas 17 Oz. 2 cans 29¢
Lipton Instant Tea 4 oz. $1.39
Blackburn Strawberry Preserves 18 oz. 49¢
Heavy Duty Reynolds Wrap 18-Inch 55¢
Morrell Fully Cooked, 14-17 Lb. HAMS Whole Only, Limit 1 lb. 59c
Ocean Spray Cranberry Sauce 16 Oz. 29¢
Pattie Pak Frozen Beef Steaks 17½ oz. 89¢
GRADE A MEDIUM EGGS dozen 39c
U. S. No. 1 Red Potatoes 10 lbs. 59¢
Sunkist Lemons doz. 39¢
Morrell Fully Cooked Semi-Boneless HAMS Whole Only lb. 79c
Fresh Radishes 2 bchs. 19¢
Swift's Sirloin Steak lb. $1.19
Morrell First Grade Bacon lb. 59¢
Morrell All Meat Franks 12 oz. 49¢
Swift's Butterball, 10 Lbs. & Up TURKEYS Smaller Sizes Available lb. 59c

Cemetery Markers
Companions or individuals granite or bronze. Easy monthly payments.
Ph. 234-9641

Cemetery Lots
Beautiful interment spaces in a memorial garden with perpetual care. Easy monthly installments.
Green Hill Memorial Gardens
Ph. 234-9641

Halls Homeowners
if you are paying more than $39.20 for a $10,000 home owners policy (SEE ME)
CARL B. HOGGARD, JR
Bus. Ph. 234-9551
Home Ph. 234-7459
Halls, Tennessee
You're in good hands with ALLSTATE INSURANCE

Thanksgiving Thrift Sale
Starts Thursday, Nov 18—Doors Open At 8:30 A. M.
PEAK PERMANENT TYPE ANTI-FREEZE $1.40 gallon
MEN'S PERMANENT PRESS WORK PANTS $4 pair
STAINLESS STEEL TABLE WARE 6 for $1
MISSES' RED CORDUROY REVERSIBLE RAIN PARKA $2.50 each
JERSEY GLOVES 3 pair for $1
Leather Gloves pr. $1
LARGE BATH TOWELS $1 each
GILLETTE, 9½ OZ. RIGHT GUARD Reg. $2 Value, Only $1
MEN'S ONE-PIECE LONG SLEEVE UNDERWEAR Thermal And Regular Knit $2 each
CHRISTMAS PAPER 40 Sq. Ft. Box 2 for $1 — 80 Sq. Ft. Box $1 Each
SHOES LADIES' FLATS, REG. $4.44, ONLY $1 pair
DuPONT NYLON BRISTLE TOOTHBRUSHES 10¢ each
JERGEN'S LOTION 14½ Oz., Reg. $1.69 $1
7 Oz. Bottle 2 for $1
RUM AND BRANDY FRUIT CAKE 3 lbs. $1
BOYS' PERMA-PRESS JEANS AND EASY-IRON FLARE LEGS $2 pair
TEFLON, REG. $1.59 IRONING BOARD COVERS 2 for $1
MEN'S INSULATED RUBBER BOOTS $4 pair
Bob's Dollar General Store
Halls, Tenn.

THE HALLS GRAPHIC

PUBLISHED WEEKLY — HALLS, TENNESSEE, FRIDAY, NOVEMBER 26, 1971 — VOLUME 77—NUMBER 47

NOV 26 1971

THE BIBLE SPEAKS

BY LAWRENCE W. ALTHOUSE

'COMING' OR 'GOING'?

Lesson for November 28, 1971

Background Scripture: Micah 4:1-7; Romans 8:18-25; 1 Thessalonians 5:1-11; Revelation 11:15.

The little boy came home from church deeply pondering the sermon. "It is from dust that we have come," intoned the preacher, "and it is to dust that we will return." Spying a clump of dust under his bed, the little boy sang "Mother, there's a man under my bed, but I can't tell whether he's coming or going!"

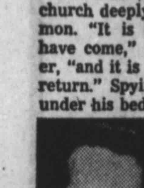

Rev. Althouse

Unfilled hopes

There are many people today who feel like this little boy is Man "coming" or "going", they wonder? Many have the sickening feeling that the world is "sliding downhill." Despite our expanding technology, our mastery over things, many people are dispairing for the future of civilization. "What is the world coming to?" they ask and their tone of voice reveals that they have already decided on the answer.

One of the reasons for the dispair we sense today is the failure of many of men's brightest hopes. Addressing the House of Commons on Armistice Day, November 11, 1918, Prime Minister Lloyd George said: "I hope we may say that thus, this fateful morning, came an end to all wars." That hope was rudely dashed in 1939 with the beginning of an even bigger "World War." Then the "Second World War" was fought "to make the world safe for democracy," but that hope too was forlorn.

We have painfully discovered that progress is not automatic. It is quite plain to us that in many areas, we are getting "worse." No wonder so many people are beginning to dispair and see "the beginning of the end."

The saving hope

Yet, we find a different point of view when we come to Paul. Despite the sins of men and the corruption of society, despite the rejection of God's own Son and the insensitivity of so many to the "Good news" of the gospel, Paul was hopeful because he saw God moving his creation toward the fulfillment which had been his plan from the very beginning.

"For the creation waits with eager longing for the revealing of the sons of God" (Romans 8:19)

For Paul, despite everything, God was moving the world on to fulfillment.

This purposefulness of creation, according to Teilhard de Chardin, is evident in the process of evolution. Teilhard, a Roman Catholic priest with an international reputation as a paleantologist, found in the march of evolution the promise of fulfillment for God's universe. Men of many faiths are rejoicing in this hope today just as in the first century A.D. men found in Paul the grounds for a hope that would be fulfilled by the power of God in a day yet to come.

(Based on outlines copyrighted by the Division of Christian Education, National Council of the Churches of Christ in the U.S.A. Released by Community Press Service.)

Sick & Ailing

Halls Postmaster Marshall Pierce is in Parkview Hospital in Dyersburg.

Johnny Hale, Halls city employee, is in Parkview Hospital in Dyersburg.

Dismissed From Lauderdale County Hospital

Halls Rt. 2—Lovie Upchurch.
Gates Rt. 2—Mrs. Melton Jackson.

Hayden Vickery

Hayden Vickery, 55, Halls farmer, died at 9:50 p.m. Wednesday of last week in Veterans Hospital in Memphis.

Services were at 2 p.m. last Friday in Gates Baptist Church. The Rev. R. B. Owen officiated. Burial was in Green Hill Memorial Gardens, with Ripley Funeral Home in charge.

He leaves his wife, Mrs. Ruby Lee McGee Vickery; three sons, Hayden Vickery, Jr., Rickey Vickery, and Charles Vickery, all of Halls; a daughter, Carolyn Vickery, of Halls; two brothers, Wiley Vickery, of Poplar Bluff, Mo., and Lloyd Vickery, of Doniphan, Mo.; and three sisters, Mrs. Emma McAlpin, of Forked Deer, Mrs. Dorothy Hill, of Lilbourn, Mo., and Mrs. Mary Preston, of Yukon, Okla.

Confidential Corner

By Henry Murchison

Can See Again

"Pat, you are the prettiest thing", said Mrs. Annie Spence, 88, to her daughter, Mrs. Wymond Hurt, of Halls, when bandages were removed from her eyes after a cataract was removed last Thursday from her left eye.

Mrs. Spence had been completely blind for more than six months.

Mrs. Spence, a patient in Dyersburg Manor nursing home, told Dr. Jerry Jernigan the colors in his tie and other things she could see.

Patrol To Be Out

In an effort to keep down the holiday death toll, which reached 27 last year, Tennessee Safety Commissioner Claude Armour has announced that all available state highway patrol personnell will be out on the highways during Thanksgiving weekend.

Better drive carefully for two reasons. First of all, to avoid an accident, and second, to avoid a possible stiff fine.

Snow Unexpected

The first snow of the year came as a shock to most of us as we woke up Tuesday morning to find snow falling steadily to cover the ground with better than an inch of the stuff. Fortunately, it did not remain long.

Mourn J. E. Mays, Armless Teacher

J. Ernest Mays, 79, of 5676 Rich Road, Memphis, who taught in Gates and Halls schools 50 years ago, died at 12:15 p.m. Thursday of last week in Baptist Hospital in Memphis.

Services were at 2 p.m. Sunday in First Presbyterian Church in Trenton, with burial in Oakland Cemetery.

He lost both arms in a cotton gin accident while he was a small boy but educated himself to teach and later served as Gibson County trustee in Trenton.

He leaves his wife, Mrs. Gladys Elder Mays, whom he married while in Halls; two sons, Dr. James E. Mays, of Oklahoma City, Okla., and John E. Mays, of Batesville, Ark.; a daughter, Mrs. Sara Pope, of Memphis; a sister, Mrs. Hardy Tyree, of Eaton; and eight grandchildren.

A. D. Kirby

Aaron Decatur Kirby, 58, Gates farmer, died at 8 p.m. Thursday of last week in Baptist Hospital in Memphis.

Services were at 2 p.m. Sunday in Ripley Funeral Home Burial was in Lauderdale County Memorial Gardens.

A lifelong resident of Lauderdale County, he was a Baptist.

He leaves his wife, Mrs. Ola Mai McKee Kirby; five sons, Billy Mack Kirby, of Gates, Tom Kirby, of Brownsville, Larry Kirby and Jackie Kirby, both of Kansas, City, Mo., and Robert Kirby, of Anchorage, Alaska; a daughter, Mrs. James Holcomb, of Kansas City; two sisters, Mrs. Joe White, Sr., of Gates, and Mrs. Eusley Burks, of Memphis; and 16 grandchildren.

M. S. Medlock

M. S. Medlock, 89, father of Milton S. Medlock, Jr., of Halls, died Sunday afternoon at his home in Frisco, Ala.

Services were at 2 p.m. Tuesday in Frisco City.

He leaves another son and five daughters.

Mr. and Mrs. Medlock left Monday for Frisco City to attend services.

Mrs. Lumley

Mrs. Gladys Phillips Lumley, 62, half-sister of Mrs. Ruthie May Woodard, of Halls, died last Friday night in Methodist Hospital in Memphis.

Services were at 2 p.m. Sunday in Faith Independent Methodist Church near Alamo, with burial in Cairo Cemetery.

She also leaves three sons, three daughters, and two stepbrothers.

THOMPSON THRU BASIC

Pvt. Dannie O. Thompson, son of Mrs. Annie T. Thompson, of 234 Laurison, Halls, has completed basic training at the Marine Corps Recruit Depot at Parris Island, S. C. He is a 1970 graduate of Halls High School.

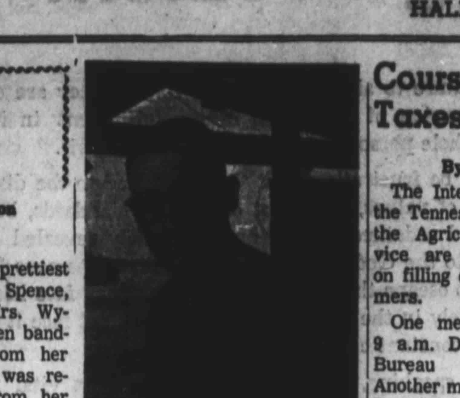

LESTER FORTNER, of Ashport, has been awarded the Army Commendation Medal with Oak Leaf Cluster for outstanding service in Viet Nam. Specialist-5 Fortner is now stationed at Fort Riley, Kans., working with the choice enlistment program unit for the First Infantry Division. His wife, Mary, is the daughter of Mr. and Mrs. E. P. Proctor, Sr., of Ashport.

Yule Home Tour Slated Dec. 12th

The Lauderdale County Council of Homemakers made final plans for a Christmas tour of Homes when it met Monday in the Farm Bureau Building in Ripley.

Homes to be viewed from 2 until 5 p.m. Dec. 12th are those of Mr. and Mrs. Gwinn Matthews in Ripley, Mr. and Mrs. Billy Reece in Gates, and Mr. and Mrs. Larry McWilliams in Halls.

A Country Store will be open in the Farm Bureau Building from 1:30 to 5 p.m. that day.

Concord Locals

By Mrs. Louise Fennell

Mrs. Gary Howard and son, Duane, of Memphis, spent the weekend with her parents, Mr. and Mrs. W. L. Burks. Mr. and Mrs. Kenneth Burks and children, of Denmark, Mr. and Mrs. Charles McMahan, of Ripley, Mr. and Mrs. Pete Burks and children, of Halls, and Mr. and Mrs. Ray Swims and children, of Double Bridges, visited them Sunday afternoon.

Elaine Carmack and Neal Carmack visited their grandparents, Mr. and Mrs. Lewis Mills, at Lightfoot Saturday.

Mr. and Mrs. Pharis Escue visited their daughter, Mrs. Winfred Lee, and Mr. Lee in Frayser Sunday. Their granddaughter, Amy Lee, returned home with them.

Mrs. J. D. McNeill visited her father, Harvey Stillwell, and Mr. and Mrs. Odell Douglas at Edith Sunday afternoon.

Mr. and Mrs. James Delaney and children, of Alamo, Mr. and Mrs. Gale Erwin and children, of Huntingdon, and Mrs. Ina Erwin, of Halls, visited Mr. and Mrs Sid Delaney Saturday.

Mrs. Billy Baker, of Milan, visited her parents, Mr. and Mrs. W. B. Voss, Thursday of last week.

Roger Emerson left Tuesday of last week for military service He is stationed at Fort Campbell, Ky.

Dinner guests Sunday of Mr. and Mrs. Jimmy Lewis Smith were Mr. and Mrs. Nesbert Jackson and children and Mrs. Judy Sweat and baby, all of Ripley, Miss Donna Eaton, of Halls, The Rev. and Mrs. Paul McAdoo and children, of Gates, Mr. and Mrs. W. H. Moore and children, Mrs. James Savage and children Mrs. Jessie Mai White, and Mr. and Mrs. Gene Patton and children.

Mrs. Jerry Parker, of Brownsville visited her parents, Mr. and Mrs. J. T. Langley, Thursday of last week.

Sgt. and Mrs. Jerry P. Voss, of Chanute Air Force Base, Ill., visited Mr. Voss' parents, Mr. and Mrs. W. B. Voss, from Thursday of last week until Sunday. They will be stationed at Castle Air Force Base, Calif.

Mr. and Mrs. J. A. Gilliland consulted their doctors in Memphis Monday of last week.

Mrs. David Wells, of Forked Deer, visited Mr. and Mrs. Pharis Escue Tuesday of last week. Mrs. James Simpson and baby, of Golddust, visited them last Thursday afternoon.

James Savage left Thursday of last week on a business trip to Sioux Falls, S. D.

Pfc. Dean Delaney, of Fort Jackson, S. C., spent the weekend with his parents, Mr. and Mrs. Sid Delaney.

Miss Cindy Ball, of Memphis, spent the weekend with Christy Ball.

Mr. and Mrs. Buford Hallman and daughter, Joann, of Jackson, and Mr. and Mrs. Coy Summar, of Whitefield, were Sunday supper guests of Mr. and Mrs. Ben Barnett.

Cathy Emerson spent Saturday night with Patricia Stanley at Forked Deer.

Mrs. Finis Garrett visited her father, A. C. Darden, in Alamo Sunday afternoon.

Mr. and Mrs. Junior Beard and Mrs. J. D. McNeill shopped in Dyersburg Saturday.

Mr. and Mrs. Butch Baker, of Humboldt, visited Mr. and Mrs. W. B. Voss last Friday.

Mr. and Mrs. J. A. Gilliland visited Mr. and Mrs. H. E. Jordan Sr., at Forked Deer Sunday.

Mike Moore left last Friday to attend the U. N. Washington Seminar in Washington, D. C., and New York.

Mr. and Mrs. Paul Cummings and children, of Trenton, were Sunday dinner guests of Mr. and Mrs. W. D. Reeves.

Mrs. Sunshine Miller, of Blytheville, Ark., visited Mr. and Mrs. J. T. Langley Wednesday of last week.

Courses To Scan Taxes & Estates

By F. H. Paschal

The Internal Revenue Service, the Tennessee Farm Bureau, and the Agricultural Extension Service are sponsoring instruction on filling out tax returns for farmers.

One meeting will be held at 9 a.m. Dec. 2nd in the Farm Bureau Office in Jackson. Another meeting will be at 9 a.m. Dec. 2nd in the Agricultural Biology Building at the University of Tennessee at Martin.

Meetings are open to anyone who wishes to attend.

Estate Planning Course

The Institute of Agriculture of the University of Tennessee will hold an estate planning course in Holiday Inn on I-40 and Keith Short By-Pass near Jackson from 9:30 a.m. to 3:30 p.m. Jan. 13th.

Registration fee of $5 includes lunch. Check made to the University of Tennessee should be sent to the County Extension Office, Box 27, Ripley, by Nov. 29th.

Tested Bulls Sell

Thirty Tennessee beef breeders have consigned 88 performance tested bulls to a co-operative sale to be held at Ellington Agriculture Center in Nashville on Dec. 3 at 11:00 a.m.

There will be 44 Angus, one Charolais, four Herefords, and 39 Polled Herefords, mostly two-year-olds.

All these bulls have a life-time weight gain per day of age of 1.9 pounds or more. They grade choice and are structurally sound. More information is available at the County Extension Office.

Trees Now Ready

Tennessee Forest Nursery will deliver trees to this area Dec. 1st and 15th and through March 22, 1972.

Orders may be sent to the State Tree Nursery, Box 1663, Jackson, Tenn. 38301 for 500 trees or more.

Loblolly pine, black locust, white oak, cherry bark oak, sycamore, and catalpa cost $4 per thousand. White pine costs $6 yellow poplar $10; and cottonwood cuttings $7 per thousand.

Trees will be delivered to the homes of persons making the orders.

Rat Programs Progress

Town boards of Ripley, Henning, Gates, and Halls are working toward year-round rat control programs, rather than depending on campaigns usually put on in winter.

The system is based on metal rat cafeterias placed at various strategic spots where rats seem to multiply most rapidly. These are kept at these spots till rats are reduced and can then be moved to other places where they seem to be needed.

This system will depend on co-operation by citizens to see that these metal feeders are not stolen and taken away, but that they are protected and replenished from time to time with bait to provide continuous control.

Shred Cotton Stalks

Boll weevils damaged much cotton in Lauderdale County this year. Cotton plants do not have anything for weevils to feed on, but there are some weevils in the top bolls on the plants.

These weevils are in a state of diapause and can survive the winter.

Shredding these cotton stalks soon after picking is completed can kill most of these weevils and increase chances of making normal yields next year.

Fields that have been treated with insecticides should not be grazed by cattle.

BIG TURTLE CATCH—Willie 'Butch' Borchert, a commercial fisherman near Camden, and his helper, Carl Lowery, caught three alligator snapping turtles weighing 40 pounds, 108 pounds and 122 pounds at the same time in a trammel net in the Perry County Crooked Creek embayment of Kentucky Lake. John Conder (right), fisheries biologist for the Tennessee Game & Fish Commission, says the largest is more than 25 years old.

Christmas Parade Set For Tuesday

Ripley's annual Christmas parade, sponsored by Lauderdale County Jaycees and the Ripley Chamber of Commerce, is set for 7 p.m. Tuesday, with an alternate date of Thursday in case of inclement weather.

Mrs. R. L. Willis

Mrs. Frances Holliman Willis, 75, saleslady for Guttman's since 1917, died at 4 a.m. Wednesday in Lauderdale County.

Services were at 10 a.m. Thursday in First Baptist Church, of which she was a member. Burial was in Lauderdale County Memorial Gardens.

She was the widow of R. L. Willis.

She leaves a daughter, Mrs. Marguerite Willis Baker, of Memphis; four sisters, Miss Bessie Holliman, of Ripley, Mrs. Tom Whaley and Mrs. Howard Roach, both of Covington, and Mrs. Rob Brammer, of Memphis; and four grandchildren.

● Buy at home. Print at home Both pay off in the long run.

RETURNING

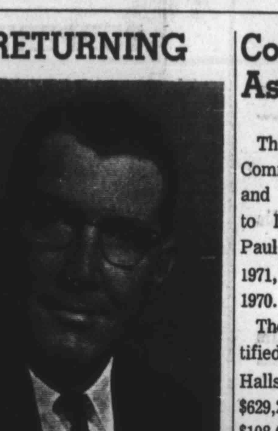

THE REV. W. J. CLAYTON, of New Albany, Miss., former pastor of Macedonia Baptist Church at Edith, has accepted the pastorate of Eastland Baptist Church in Ripley.

FFA TEAMS COMPETE

Halls High School's Future Farmer livestock and dairy judging teams competed Saturday at the University of Tennessee in Martin. Team members were Mike Chisholm, Johnny Gilliland, Sammy Kennell, Charles Martin, Kirby White, and Ricky Vickery.

County's Utilities Assessments Up

The Tennessee Public Service Commission has certified utility and transporation assessments to Lauderdale County Trustee Paul Meadows at $4,047,246 for 1971, an increase of $195,078 over 1970.

These assessments were certified for Gates at $26,317, for Halls at $162,491, for Ripley at $629,298, and for Henning at $108,626.

Births

To Mr. and Mrs. Taylor Stamps, of Collierville, a son, William Taylor Stamps II, born Oct. 31st in a Memphis hospital. Maternal grandparents are Mr. and Mrs. W. A. McGarrrity, of Halls.

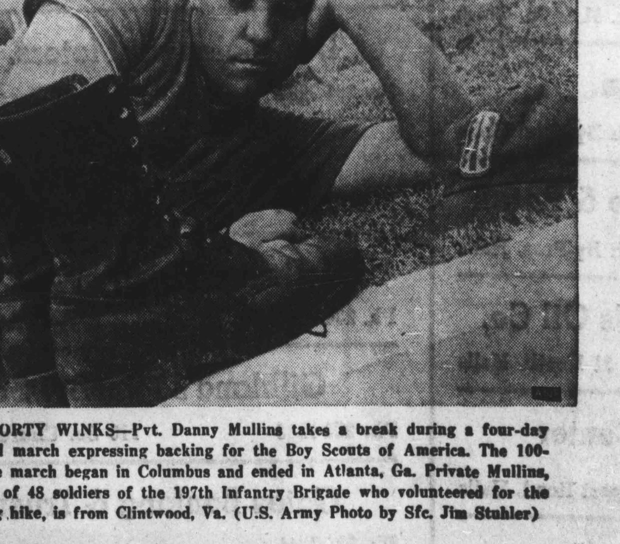

FORTY WINKS—Pvt. Danny Mullins takes a break during a four-day road march expressing backing for the Boy Scouts of America. The 100-mile march began in Columbus and ended in Atlanta, Ga. Private Mullins, one of 48 soldiers of the 197th Infantry Brigade who volunteered for the long hike, is from Clintwood, Va. (U.S. Army Photo by Sfc. Jim Stuhler)

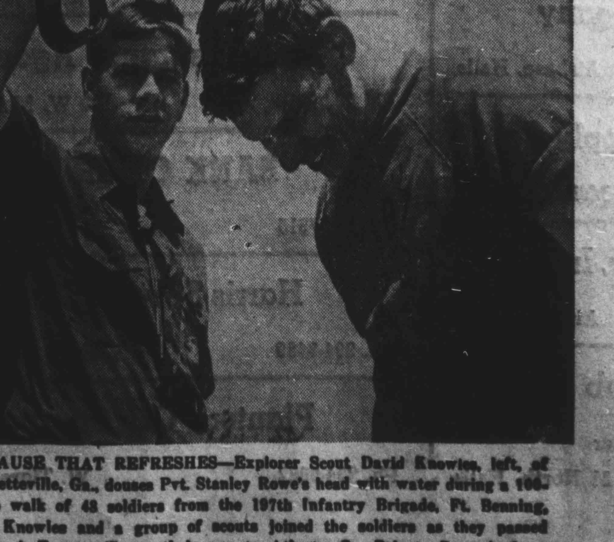

PAUSE THAT REFRESHES—Explorer Scout David Knowles, left, of Fayetteville, Ga., douses Pvt. Stanley Rowe's head with water during a 100-mile walk of 48 soldiers from the 197th Infantry Brigade, Ft. Benning, Ga. Knowles and a group of scouts joined the soldiers as they passed through Fayetteville on their way to Atlanta, Ga. Private Rowe is from Skaneateles, N.Y. (U.S. Army Photo by Sfc Jim Stuhler)

Halls Quint Posts Loss, Two Wins

With the boys 2-1 and the girls 0-2, Halls High cagers will travel to Union City Tuesday and host Dyer County Dec. 3rd.

The Halls quintet got off to a bad start Thursday evening of last week as it dropped its opening game, 88-78, to Collierville. Four Halls boys hit double figures. Claude Pillow had 18 points, L. Crockett 16, Barbee 15, and Jerry Crockett 12. Tate, of Collierville, had 20.

Last Friday evening, Halls shelled visiting South Fulton, 95-63, with Cates hitting 19.

Halls girls were unable to handle South Fulton, which won 77-49. Kaye Harrell led Halls' scoring with 18.

Tuesday evening, the Halls girls were easy victims of district champions Obion Central, 95-23. Camp and Manuel each had 7 for Halls.

Changing the pace after two high scoring games, the Tigers took a close 55-52 victory over Obion Central as Lewis Crockett hit 25 points.

HALLS (95)—L. Crockett 15, Barbee 11, Pillow 18, Cates 19, J. Crockett 15, W. McCadney 4, Troiano 2, Hudson 2, Jones 9.

SOUTH FULTON (63)—Murphy 10, Duke 8, Williams 4, Vick 7, Yates 28, Winston 6.

HALLS (55)—L. Crockett 25, J. Crockett 15, Barbee 6, Jones 4, Cates 2, Pillow 2, McCadney 1.

OBION CENTRAL (52)—Smith 27, Eason 8, Hill 5, Smith 3, Moss 3, Bellamy 2.

The remaining schedule is:

Nov. 30	At Union City
Dec. 3	Dyer County
Dec. 7	At Dyersburg
Dec. 10	At Lake County
Dec. 14	Ripley
Dec. 17	Munford
Dec. 21	Covington
Jan. 7	At Munford
Jan. 8	At South Fulton
Jan. 11	At Kenton
Jan. 14	Lake County
Jan. 18	Dyersburg
Jan. 21	Atwood
Jan. 22	At Obion Central
Jan. 25	At Ripley
Jan. 28	Kenton
Feb. 1	At Dyer County
Feb. 4	Brighton
Feb. 5	Union City
Feb. 8	At Covington
Feb. 11	At Brighton

Ripley To Bartlett With 2-1 Standing

Ripley's cagers went into a Wednesday evening date with Bartlett with a 2-1 record, after none too wide wins over visiting Dyersburg Saturday, 56-54, and at Lexington Tuesday, 76-70.

Lexington had led at halftime, 37-34. Sammy Green led Ripley scoring with 24 points, and Frank Morgan had 23. Mike Newman made the double figures with 14.

The Ripley girls lost to Dyersburg, 58-51, but topped Lexington 56-51, with Simmons scoring 30 points, Peat 17, and Jackson 14.

The Ripley schedule:

Nov. 30	Lake Co.
Dec. 3	Munford
Dec. 7	Covington
Dec. 10	At Millington
Dec. 11	At Brownsville
Dec. 14	At Halls
Dec. 17	McNairy
Jan 4	Brighton
Jan. 7	Treadwell
Jan. 11	At Dyersburg
Jan. 14	Brownsville
Jan. 18	Open
Jan. 20	Millington
Jan. 21	At Munford
Jan. 25	Halls
Feb. 1	At Brighton
Feb. 4	At Covington
Feb. 5	At McNairy
Feb. 8	Lexington
Feb. 11	At Lake Co.

3 Westate Teams In Pigskin Finals

Three West Tennessee football teams reached state play-off finals last Friday evening as Covington topped Montgomery-Bell, of Nashville, 21-13, in Class AAA, Milan shut out Lewisburg, 27-0, in Class AA, and Collierville came from behind to defeat Watertown, 34-20, in Class A play.

Covington will go to Bristol for the finals. Milan will host Kingston. Collierville will host Sweetwater.

The Covington-Bristol game will start at 7:30 p.m. EST. The other two games will be at 7:30 p.m. CST.

CHURCH OF GOD 'HOLINESS'
Gates, Tennessee
JOHNNY SMITH, Pastor
10 a.m.—Sunday School.
11 a.m.—Worship.
7 p.m.—Worship.

Religion And The Drug Problem

There is no simple answer to the drug problem today, as any person with any experience in dealing with it can testify. However, if persons can be trained so that they neither desire nor feel a need for using drugs promiscously, we have made an important step in the right directon, following the old adage, "An ounce of prevention is worth a pound of cure."

Religious trainng, properly executed in the church and home, will aid greatly in such prevention. This training deals not concerning drugs and the drug problem PER SE, but rather seeks to bring persons into a vital, personal relationship with God. When this is achieved there occur some positive results which will contribute to the prevention of the use of drugs.

One result is that it gives meaning aand purpose in life. It is a faith to live by as well as faith to die by. Such faith is in a God who imparts meaning to life. Persons devoted and committed to the fulfillment of that purpose are delivered from the need to resort to drugs to accomplish that end. They become the recepients of a new motivating power to become and to be the persons God wants them to be. There is no longer the frantic search which resorts to various stimuli of a sensual nature to aid in the search. Rather, they are caught up in a new dimension of life which offers fulfillment in itself and involves the whole person, body, mind, will, and spirit.

There will be frustrations, but these can lead to the discovery of a new scheme of values, based not on earthly standards, but upon a higher standard ordained of God and supremely revealed in Christ. Committment to the God of eternal value delivers persons from relying on drugs to escape the frustrations. Rather, they face life courageously and bravely in the awareness that they do not face it alone but with God as a constant companion.

Generally speaking, religious training leads to vital faith and committment to God as revealed in Christ can prevent the promiscous use of drugs. It should be begun in infancy and continue throughout a lifetime, but it is effective anytime it starts. It truly and assuredly is most effective when it becomes a regular and systematic plan, religiously followed and diligently pursued. This faith is borne out in experience.

WILLIAM H. MANN
Pastor, Halls First United Methodist Church

The Following Civic Minded Business Firms Have Made This Series Possible

Chestnut Bluff Grocery — Ph. 234-7114 — Chestnut Bluff Rd., Halls
Garrett's Cafe — Ph. 234-7523 — Church St., Halls
Hilliard's Cashway Grocery — Ph. 234-9923 — Front St., Halls
Allstate Insurance Agency — Ph. 234-9551 — 111 E. Main St., Halls
Allen-Stone Boxes, Inc. — Ph. 234-7542 — Halls Industrial Park, Halls
Dyer Bros. Lumber Co. — Ph. 234-7611 — 205 N. Front St., Halls
Bob's Dollar General Store — Ph. 234-7521 — South Front St., Halls
BAKER'S GARAGE — Ph. 234-9206 — Hwy. 88, Gates
Gates Service Station — Ph. 234-9929 — Hwys. 51 & 88, Gates
Big B Drive Inn — Ph. 234-9792 — Hwy. 51 South By-Pass, Halls
H. T. Erwin, Wholesale & Retail — Ph. 234-7004 — Hwy. 51 North By-Pass, Halls
Bob's Market and Halls Oil Co. — Ph. 234-9915 — Old Hwy. 51 North, Halls
Willchemo Farm Center — Ph. 234-9219 — Airport Road, Halls
Cook Implement Co., Inc. — Ph. 234-7311 — Hwy. 51 North, Halls
Halls Cotton Company — Ph. 234-9571 — Airbase, Halls
Halls Hardware & Supply Co. — Ph. 234-7273 — 125 E. Main St., Halls
Huey Bros. Lumber, Inc. — Ph. 234-9480 — Airbase, Halls
Jacobs Bros. Club — Wayne Chandler, Owner — Ph. 234-9901 — Hwy. 51 North, Halls

TUPPERWARE COMPANY — Ph. 234-9441 — Hwy. 51 South, Halls
Halls Auto Parts — Ph. 234-9233 — 123 N. Front St., Halls
EDNA'S CAFE — Ph. 234-9963 — Hwy. 51 South, Gates
Dr. Pepper, Pepsi-Cola Bttlg. Co. — Ph. 285-5102 — Hwy. 51 So. By-Pass, Dyersburg
Hendrix Drive-In — Ph. 285-9801 — Hwy. 51 So. By-Pass, Dyersburg
Johnson Excavating & Plumbing — Ph. 285-1947 — 403 Bell Ave., Dyersburg
First Federal Savings & Loan Assn — Ph. 285-3082 — 100 W. Court St., Dyersburg
Stallings Men's Shop — Ph. 285-1721 — 108 W. Court St., Dyersburg
THE HUT — Ph. 285-9914 — 705 Nichols Ave., Dyersburg
Don Coleman Motors, Inc. — Ph. 285-6294 — Hwy. 51 N. By-Pass, Dyersburg
Coca-Cola Bottling Co. — Ph. 285-7981 — 531 Cedar St., Dyersburg
Custom-Craft Mfg. Co. — Ph. 234-7513 — Airbase, Halls
Gilliland's Minnow Shop — Ph. 234-7283 — 110 So. Church St., Halls
Gates Banking & Trust Co. — Ph. 234-7741 — Gates
Phillips Tool Corp. — Ph. 234-7237 — Airbase, Halls
Halls Insurance Agency — Ph. 234-9216 — 106 W. Main St., Halls
BANK OF HALLS — Ph. 234-7515 — 101 W. Main St., Halls
Harris Service Station — Ph. 234-9450 — Hwy. 51 South, Gates
Planters' Gin Company — Ph. 234-9982 — W. Tigrett St., Halls

Viar's Meat Co. — Ph. 234-7759 — Railroad Ave., Halls
Joe Sumrow Gin — Ph. 234-7691 — Depot St., Halls
Jones Texaco Service Station — Ph. 234-9906 — Hwy. 51 South, Halls
Lady Fair Beauty Shop — Ph. 234-9955 — Box 85, Gates
Mathis Refrigeration Co. — Ph. 234-9951 — 431 E. Tigrett St., Halls
Halls Auto Sales — Ph. 234-9755 — Hwy. 51 South, Halls
Rice Heating & Plumbing — Ph. 234-9554 — 310 E. Main St., Halls
McDearman Motors, Inc. — Ph. 234-7511 — 227 N. Church, Halls
Lewis Garage & Used Cars — Ph. 234-7271 — W. Tigrett St., Halls
Dowdy's Grocery — Ph. 234-7660 — Maury City Rd., Halls
Halls Grain Co. — Ph. 234-7202 — Hwy. 51 South, Halls
Sumrow Insurance Agency — Ph. 234-9366 — 112 Church St., Halls
Smith Drug Company — Ph. 234-7077 — 104 E. Main St., Halls
Williams Beauty Shop — Ph. 234-9294 — 505 W. Tigrett St., Halls
The Smart Shop — Ph. 234-7504 — 114 W. Main St., Halls
Kimbrell's Moving Service — Ph. 285-8961 — 772 Forrest St., Dyersburg
The Ham House — Ph. 285-4341 — Hwy. 51 North, Dyersburg
Hamburger Haven — Ph. 285-9812 — 815 E. Court St., Dyersburg
H & W Carpet Center — Ph. 285-1403 — 613 E. Court St., Dyersburrg

Louise Thurmond Beanuty Shop — Ph. 234-7812 — 115 Shannon St., Halls
Halls Cleaners — Ph. 234-7441 — 118 N. Church St., Halls
Forked Deer Electric Co-op, Inc. — Ph. 234-7508 — Hwy. 51 North, Halls
Riley's Refrigeration Service — Ph. 234-9481 — Hwy. 51 So. By-Pass, Halls
Midway Inn Cafe — Ph. 285-9952 — Hwy. 51 North, Dyersburg
Colonial Rubber Works, Inc. — Ph. 285-4353 — 150 S. Connell Ave., Dyersburg
Forcum-Lannom Concrete Plant — Ph. 285-7955 — S. Connell Ave., Dyersburg
Chisholm Lime, Sand & Gravel — Ph. 234-7822 — Airbase, Halls
Billy Rogers Plumbing Co. — Ph. 285-5017 — Hwy. 51 North, Dyersburg
John W. Myers Piano Co. — Ph. 285-5189 — 1314 E. Court St., Dyersburg
Rusty's Meat Market — Ph. 285-0819 — 806 Troy Ave., Dyersburg
J. M. Collins Auto Parts Co., Inc. — Ph. 285-4252 — 222 E. Court St., Dyersburg
Clark Distributing Co. — P. 285-2918 — Hwy. 51 So. By-Pass, Dyersburg
Tennessee Sheet Metal Works — Ph. 285-1224 — 819 E. Court St., Dyersburg
Ford Construction Co. — Ph. 285-5185 — 1311 E. Court St., Dyersburg
Jim Kensinger Ford, Inc. — Ph. 285-2500 — Hwy. 51 By-Pass, Dyersburg
Arnold's Rexall Drugs — Ph. 234-7211 — 112 E. Main St., Halls
Dyersburg Insurance Agency, Inc. — Charles H. McLeod and Dan Jackson, Insurors — Ph. 285-1652 — Ozment Bldg., Dyersburg

Brevities

Mr. and Mrs. Fred Jackson have returned home after two weeks with Sgt. and Mrs. Bill Buckner and children in Brunswick, Ga. Joining them for the first weekend were Mr. and Mrs. Bill Jackson, of Summerville, S. C. En route to Brunswick, Mr. and Mrs. Jackson were guests of Mr. and Mrs. Muriel Pilley in Nashville.

Mr. and Mrs. Jerry Lewis, of Chicago, Ill., spent the weekend with their daughter, Mrs. Philip Beasley, and Mr. Beasley.

Mr. and Mrs. Forrest Woodward, of Pompano Beach, Fla., spent the early part of the week with Mr. and Mrs. Stuart Crichfield.

Mr. and Mrs. David Nunn spent Tuesday and Wednesday in Nashville. Mr. Nunn attended a meeting of the Tennessee Bankers' Association executive committee.

Mr. and Mrs. Steve Pugh have occupied the Crain house on Wade Street.

Mrs. Tom Cooper, of Nashville, spent the weekend with her mother, Mrs. Paul Crittendon. Mrs. Crittendon accompanied her daughter to Nashville for the Thanksgiving holidays.

Tennessee Supreme Court Chief Justice Ross W. Dyer flew to Chicago, Ill., Saturday to attend an Executive Board meeting of the National Conference of Chief Justices. Mrs. Dyer spent Saturday with their son, Tommy Dyer, and family.

Mr. and Mrs. Charlie Viar and daughter, Lee Page, of Martin, are guests of Mr. Viar's parents, Mr. and Mrs. W. C. Viar.

Mr. and Mrs. T. O. Martin III, of Nashville, spent Thanksgiving with Mr. Martin's parents. Friday, the Martins, with their son, Steve, and their guests will go to Knoxville to attend the Tennessee-Vanderbilt football game. They will visit Gatlinburg.

Mr. and Mrs. Warren Nunn and son, Nick, and Dr. J. N. Etteldorf, all of Memphis, are spending Thanksgiving with Mr. Nunn's parents, Mr. and Mrs. David Nunn.

Mrs. F. G. Craig and Mrs. Leonard Andrews attended a meeting of Key Corner chapter of the Daughters of the American Revolution this week in the home of Mrs. R. H. Vandevelde in Dyersburg.

Mr. and Mrs. Abe Taylor and children, of Memphis, and Mrs. Henry Cantrell and children, of Shreveport, La., are guests of Mr. and Mrs. Elvis Cannon for the holidays.

• • •

George Miler is spending Thanksgiving with his sister, Mrs. G. A. Williams, and family in Memphis.

Syl Dew and family, of Brownsville, spent Sunday with his sister, Mrs. Merle Larson.

Mr. and Mrs. Grover Smith and Mrs. Winfred Buffaloe and daughter, Mandy, were in Memphis Sunday.

Mrs. L. C. Cannon and Mrs. Paul Avery, Jr., and daughter, Carol, spent the weekend with Mr. and Mrs. L. C. Cannon, Jr., in Knoxvile.

Mr. and Mrs. George Hiscox, of Jackson, are spending the holidays with Mrs. Hiscox's mother, Mrs. F. G. Craig.

Students spending the holidays at home include David Dyer, Bob Craddock, and Darlene Arnold, of the University of Mississippi in Oxford; Susannah Spence, of Mississippi State College for Women in Columbus; and Chris Larson, of the University of Tennessee in Knoxville.

Gates Locals

By Miss Byrd Sloan

Mr. and Mrs. Gordon Milan and grandchildren, of Brownsville, spent Sunday with Mr. and Mrs. Thomas Hendren and Dee Richards.

Mrs. N. A. Sloan and Mr. and Mrs. Clyde Manuel spent Sunday in Memphis.

Mr. and Mrs. Robert Brown, of Dallas, Tex., visited Mrs. Alice Conyers Mrs. Fay Coffman and Mrs. E. G. Parker last weekend.

Mr. and Mrs. Gary Baker, of Memphis, spent the weekend with Mr. Baker's parents, Mr. and Mrs. Cecil Baker.

Mrs. Ruth Sills and children attended the wedding of Mrs. Sills' nephew, Charles Austin, and Miss Peggy Fletcher in Brownsville Sunday afternoon.

Mrs. Cecil Baker, Mrs. R. V. Lilley, Mrs. Hutcherson, Mrs. Fay Coffman. Mrs. Nina Rose Johnson, and Miss Byrd Sloan attended an officers training day for the Women's Society of Christian Service of the Brownsville District in First United Methodist Church in Ripley Wednesday of last week.

Mrs. Carmen Ortasic and daughter, Diane, of Memphis, spent Saturday night with Mrs. Ortasic's mother, Mrs. Y. S. Brown. Mrs. Brown returned to Memphis with them for the holidays.

Mr. and Mrs. David Hurt, Sr., Mrs. Fransworth Pugh, and Mrs. Don Powell, of Dyersburg, spent the weekend on the Hurts' houseboat at Paris Landing State Park.

Mrs. Mary Hamil and Mrs. Lena Wells are visiting Mrs. Lyle Jamerson in Wellington, Ohio.

Mr. and Mrs. Frewl Buffaloe, Mrs. Guy Goodwin, and Miss Byrd Sloan attended open house in Layman's Florist in Dyersburg Sunday afternoon.

Mr. and Mrs. J. O. Cox and daughter, Melody, of Memphis, were Sunday guests of Mrs. Cox's parents, Mr. and Mrs. Wilbur Avery.

Mr. and Mrs. J. L. Cullipher, of Stanton, were guests last Friday of Mrs. Sallie Cullipher and Mrs. Lillian Jemerson.

Mrs. Bilbo Hill attended Friendship night of the Eastern Star in Dyersburg Thursday of last week and in Brownsville Saturday.

Mr. and Mrs. Paul Avery visited in Memphis Sunday afternoon.

Mackie and Helen Maclin and Miss Beverly Bennett, all of University of Tennessee in Martin, spent the weekend with Mrs. Ann Maclin and family.

Seventeen Attend Meet

The Women's Society of Christian Service, of Gates United Methodist Church met at the church Monday of last week with 17 attending.

The president, Mrs. Cecil Baker, presided, Miss Byrd Sloan gave the opening prayer. Mrs. H. L. Hutcherson, program leader, presented "The Pledge Service", Mrs. R. V. Lilley told of the work of The Methodist World Federation.

After business, Mrs. Alice Conyers, Mrs. Fay Coffman, and Mrs. Nina Rose Johnson, hostesses served cocoanut cake and boiled custard from a table laid with a white cloth. The Thanksgiving motif was carried out in table decorations.

Colorful leaves extended down the length of the table. A horn of plenty with fruits and vegetables formed the centerpiece.

BEAUTY SPOT NOTED

The Halls Garden Club beauty spot sign was placed on the lawn of Mr. and Mrs. Clyde Younger on West Main this week to draw attention to the holly trees throughout the lawn.

BUFFET SUPPER

Mrs. N. Hill Martin was hostess Thursday evening at a buffet supper honoring her house guest, Mrs. Joe Mederios, of Memphis, and Mr. and Mrs. Neil Dyer and their guests, Mr. and Mrs. Pat Guido and children, of Wheaton, Ill.

Mrs. Dyer and Mrs. Guido were roommates during their student days in the University of Miami, Fla.

FIRST BAPTIST CHURCH

9:45 a.m. Sunday School
10:45 a.m. Worship Service
4:00 p.m. Youth Choir Rehearsal
4:40 p.m. Youth Fellowship
5:00 p.m. Traning Union
Adult Choir Rehearsal
6:00 p.m. Worship Service
— WEDNESDAY —
7:00 p.m. Prayer Service

PASTOR MOVES HERE

The Rev. and Mrs. Eugene Morgan and children, Angela and Mike, have occupied the Love house on West Main St.

The Rev. Mr. Morgan is pastor of Halls Assembly of God Church.

They formerly resided in Greenfield, and The Rev. Morgan was pastor of Old Republic Assembly of God Church in Union City.

● Sign in front of Baptist church in Tulsa, Oklahoma: "Help stop truth decay." —Quote

WESTSIDE BAPTIST CHAPEL

Guy Merryman, Pastor
9:45 a.m.—Sunday School
10:45 a.m.—Worship Service
5 p.m.—Bible Study
5:45 p.m.—Worship Service
7 p.m. Wed.—Prayer Service

FIRST CHRISTIAN CHURCH

John R. Porter II, Pastor
9:45 a.m.—Bible School
10:45 a.m.—Worship Service
8 p.m.—Each Wednesday, Choir Practice
8 p.m.—First Monday, Christian Women's Fellowship

● Buy at home. Print at home.

Application For Beer Permit
Has Been Made By
Annie Pearl McAlister
For
Twin Rivers
On Friendship Road, 3 miles east of Halls
Beer Board Meets at 8 p.m., Dec. 6th
LAUDERDALE COUNTY BEER BOARD

Final Two Days of Thanksgiving Thrift Sale
Friday and Saturday
-FREE-
To Be Given Away Dec. 24th. A Man's Jacket and A Ladies' Coat From Our Regular Stock. Come in and Register—You Need Not Be Present To Win.
Joe L. Levy & Son
"Halls Leading Store"
Ph. 234-7538—Halls, Tennessee

Stop The Stork!

Fight The Population Explosion!
Free Birth Control Supplies & Information
Men And Women Of All Ages Welcome

All medically acceptable contraceptive procedures, supplies and information should be readly and practicably available to each and every person (of Tennessee) desirous of the same regardless of sex, race, age, income, number of children, marital status, citizenship, or motive.
Lauderdale County Health Department
9 a.m. to 3 p.m. Wednesdays

Men—Women

Select Your Own Job From This List:
Aircraft Mechanic
Auto Mechanic
Accounting
Administration
Personnel
Vehicle Operator
Fireman
Weather Observer
Medical Assistant
Dental Assistant
Fuel Specialist
Law Enforcement
Supply
Telephone Repair
Electrician
Athletic Trainer
...and many others

Test—and take your choice. Your job is guaranteed in writing before you enlist. Earn up to $449 per month while training. See your
USAF RECRUITER
Federal Bldg., Dyersburg, or call 901-285-7681.

Sale

Friday and Saturday
November 26-27th
LADIES' FLATS ONLY
$3.00 Pair
New Supply of Men's Shoes and Boots
Perry's Shoe Store
Main St. Halls, Tenn.

Notice To Lease Public Land

Sealed bids will be received at the Mayor's Office in Halls, Tennessee, for the Lease of certain public lands hereinafter described until 7:00 p.m. on

Monday, Dec. 6, 1971

at which time they will be opened and publicly read at the

Mayor's Office, Halls, Tenn.

This is an offer to lease all tillable land owned by the Town of Halls and located on that area of about 300 acres on what was formerly known as the Dyersburg Army Air Base in the 12th Civil District of Lauderdale County, Tennessee. The amount offered to be leased being the tillable land on the area which is 102 acres more or less.

Lessee is to have no control of the balance of the land on the area and the city reserves the right to enter same for the maintenance of gas and water lines without penalty. There is a cotton allotment which will be a part of this lease now set at approximately 27.7 acres, but the Lessor does not guarantee the exact amount of the cotton allotment.

This lease will be for the calendar year of 1972. Leased on a cash basis with the successful bidder to make and deliver to the Lessor a bankable note in the amount of his bid, said note payable November 15, 1972, and a landlord's lien is retained to secure the payment of the note. The exact boundaries of the land leased in this area are to be designated by the Lessor. The Lessor reserves the right to reject any and all bids and no member of the Board of Mayor and Aldermen or other City employees shall be eligible to bid.

Board Of Mayor and Aldermen
TOWN OF HALLS, TENNESSEE

Mills' No. 52

Ph. 234-7737 Gates, Tenn.
Open Weekdays 7 a.m. to 6:30 p.m. Saturdays 7a.m. to 8 p.m.
Prices Good Thru Tuesday, Nov. 30th
WE ACCEPT GOVERNMENT FOOD STAMPS
—ALL COUPON OFFERS EXPIRE NOV. 30TH—
We Reserve The Right To Limit Quantities
Ask For Your Quality Stamps

LUCKY FOODS

Turkeys HEN 10—14 Lbs. **lb. 49c**

Semi-Boneless Hams. Half or Whole ... lb. 85¢
All Meat Wieners ... 12 oz. 49¢
First Cut Pork Chops ... lb. 55¢
Fresh Cranberries ... lb. 29¢
Center Cut Pork Chops ... lb. 69¢
Fresh Cocoanuts ... each 19¢
Quarter Sliced Pork Loin ... lb. 59¢
Sweet Potatoes ... 2 lbs. 29¢
Krey Bacon ... lb. 59¢
Fresh Rutabaga ... lb. 10¢

Rolls BLUE SEAL Brown 'n Serve 10 Oz. **3 pkgs. 99c**

Jewel Shortening ... 3 lbs. 89¢
West Pac Corn ... 20 oz. 39¢
Morton Pumpkin or Mince Meat Pies 20 Oz. ... 2 for 65¢
West Pac Green Beans ... 20 oz. 39¢
Pet Ritz Pie Shells Twin Pack ... 9-inch 35¢
West Pac Green Peas ... 20 oz. 39¢
Winesap Apples ... doz. 89¢
Hyde Park Sliced and Wrapped Cheese ... 12 oz. 49¢

MEAL DIXIE LILY SELF RISING with coupon and $5 Purchsae **5 lbs. 39c**

Jack Sprat Sweet Gherkin Pickle ... 12 oz. 45¢
Dole Sliced Pineapple ... 20 oz. 45¢
Krey Beef Stew ... 24 oz. 69¢
Pride of Ill. CS Corn 17 Oz. ... 2 cans 45¢
Ocean Spray Cranberry Sauce 16 Oz. ... 27¢
School Day, 4-Sieve Peas 17 Oz. ... 2 cans 35¢

Coca-Colas 32 Oz. Bottles **4 for 99c**

Light Crust Cornbread Mix 6½ Oz. ... 2 for 25¢
24 Oz. Bottle Wesson Oil ... 59¢
Dortch's Cookies 7½ Oz. ... 3 for $1.00
Close Up Toothpaste ... 3 oz. 61¢
Reynond HD Aluminum Foil 18-Inch ... 25 ft. 69¢
St. Joseph or Bayer Children's Aspirin ... 36 ct. 39¢

MILK MEADOWBROOK Homogenized **½-gal. 59c**

Moroline ... 16 oz. 49¢
Royal Glycerine and Rose Water Lotion ... 12 oz. 57¢

—COUPON—
Section 1 Thru 12
Random House Dictionary
69¢
With Any Food Purchase

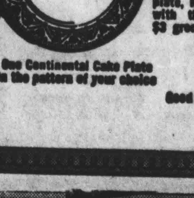

This coupon wo[illegible]
Redeem this coupon THIS WEEK
One Continental China plate, Reg. $1.29 — with this coupon and $3 grocery purchase
One Continental Cake Plate in the pattern of your choice
99¢
Good this week only

This coupon wo[illegible]
Redeem this coupon THIS WEEK
One Continental China mug, Reg. $1.29 — with this coupon and $3 grocery purchase
One Continental China Mug in the pattern of your choice
99¢
Good this week only

COCA-COLAS
32 Oz. Bottles
4 for ...... 99¢
Limit 1

Dixie Lily
Self Rising
Meal
5 lbs. ..... 39¢
with $5 add. purchase.

NOV 26 1971

THE HALLS GRAPHIC
322 W. Main St.
P. O. Box 170
Halls, Tennessee 38040

Second-Class Postage Paid
At Halls, Tennessee, 38040

Business Phone 234-9289
Residence Phone 23[illegible]-7549
HENRY MURCHISON
Editor and Publisher

National advertising representatives: Tennessee Press Service, P. O. Box 8125 Knoxville, Tenn., 37916, phone (615) 525-4153; American Newspaper Representatives, 404 Fifth Ave., New York, N. Y., 10018, phone (212) 279-7300.

$3.00 Per Year
In Lauderdale, Crockett, Haywood, and Dyer Counties.
$4.00 Elsewhere

WANT ADS

FOR SALE—

FOR SALE—Camper trailer, also 2-bedroom mobile home. Call Bob Lewis, Ph. 234-7271, Halls. 19-tf

FOR SALE—New 3-bedroom house, carpet and built-in range, ready to move in. Town and Country Subdivision, Gates. Call Jerry Riley, 234-7912. 17-tf

LEGAL PUBLICATION
Legal Notice
Order Of Publication

Notice is hereby given that South Central Bell Telephone Company has filed with the Tennessee Public Service Commission a proposal to increase monthly exchange rates in each South Central Bell exchange as soon as permissible under National Price Control Policy.

In the Halls exchange the basic monthly rates are proposed for revision as follows:

Type Of Service	Present Rate	Proposed Rate
Residence one-party	$3.80	$4.80
Residence two-party	3.15	3.85
*Residence four-party	2.60	3.10
*Residence eight-party	2.45	2.90
Business one-party Flat Rate	8.75	11.05
Business two-party	7.25	8.85
*Business eight-party	3.65	4.80

*Where offered

Also rates for Centrex, PBX trunks, Joint User Service, Zone Charges and Semi-Public Pay Stations are being increased.

Rates for person-to-person long distance calls will increase from 5¢ to 40¢. Service charges will increase from $1 to $5. Charges in most other services, channels and equipment are being changed in line with current costs. Most of these changes involve moderate increases. Complete information on all proposed changes can be obtained at the Telephone business office.

All changes are proposed in order to increase revenues as required to provide a fair rate of return on the Company's investment in providing intrastate telephone service in Tennessee.

This matter will be heard before the Tennessee Public Service Commission at 9:30 a.m. on the 8th Day of December, 1971, in the Cordell Hull Building, Nashville, Tennessee.

Roger Ganier
Manager
South Central Bell Telephone Co.

FOR SALE—

FOR SALE—House at 673 Sumrow St., on large corner lot, 1,900 ft. living space 2 baths, large 2-car garage. Shown by appointment. Ph. 234-9518, Halls. 29-tf

REMOVE carpet paths and spots; fluff beaten down nap with Blue Lustre. Rent electric shampooer $1. Western Auto Associate Store, Halls. 26-1t

FOR SALE—New house in Town and Country Subdivision in Gates. For free estimate on house building call James T. Riley, Ph. 656-2136, Maury City. 17-tf

FOR SALE—31 acre farm to the highest bidder. Known as the Cherry farm, 1½ miles west of Halls. All level and in cultivation. Also house and barn. Call 234-7510, Halls. 10-2tP

FOR SALE—H Farmall tractor, runs good, needs tires $75. 234-9518. 1-tf

FOR SALE—New houses in Town and Country subdivision at Gates. Central heat and air conditioning. Financing available. Call Bobby Kerby, Ph 234-9213, Halls. 30-1

FOR RENT—

FOR RENT—Two bedroom house on Oak St. Call Neil Dyer, Ph. 234-7611, Halls. 19-tf

FOR RENT—Furnished apartment. Call Bob Lewis, Ph. 234-7271, Halls. 19-tf

FOR RENT—New 2-bedroom trailer at Chestnut Bluff Store. Call Mrs. Luther Allen, 234-7114, Rt. 3, Halls. 19-3t

FOR RENT—2 bedroom mobile home. Call Bob Lewis, Ph. 234-7271, Halls. 26-tf

FOR RENT—3 bedroom duplex on Cheshier St., electric heat, ceramic title bath. Call Neil Dyer, Ph. 234-7611. Halls 19-tf

● Buy at home. Print at home

WANTED—

WANTED—Qualified person to prepare income tax returns. Phone 635-0961 or come to the office on Lafayette St. Lauderdale County Farm Bureau. 26-1t

WANTED—We buy used furniture. 234-7712. 10-tf

NOTICE—

NOTICE TO HUNTERS—We will open at 4:30 a.m. daily during the hunting season for your convenience. Airpor Restaurant, Harry R. Moore, Dyersburg. 19-2t

NOTICE—Call 234-9554, Halls, for plumbing and heating services, Rice Plumbers, 310 E. Main, Halls. 22-6tP

FOR your carpet needs call Jim Brasfield, Ph. 696-2240. Alamo, your area representative for Duck's Carpets and Rugs, Hwy. 51, South, Jackson, or call toll free 1-800-372-3822 for home appointment and sample showing at your convenience. 4-tf

NOTICE—Allstate Insurance — Call Carl B. Hoggard, Jr., Bus. Ph. 234-9551, Home Ph. 234-7459, Halls. 2-tf

HORSE SHOEING—I am now shoeing horses full time. Prompt and efficient service. Tommy Cook, Ph. 234-9542, Rt. 1, Halls. 17-tf

Dry Hill Locals

By Mrs. Sam Harrell

Mrs. Jimmy Rye and children, of Memphis, visited Mr. and Mrs. Iven Pickens over the weekend.

Kim Johnston, of Memphis, visited Susan Williams Sunday.

Mr. and Mrs. Alfred McBroom and son and Mrs. Ruby Sanders and children, all of Halls, visited Mr. and Mrs. George Herron Sunday.

Mrs. H. P. Johns and Mrs. Jerry Summar and son visited Mrs. Roscoe Alley in Halls Sunday.

Mr. and Mrs. Johnny Jackson and daughter, of Ripley, Mr. and Mrs. Bobby Jackson and children and Mr. and Mrs. Larry Trosper, all of Memphis, visited Mr. and Mrs. Alfred Jackson Sunday.

Mrs. Bertha Smith, of Curve, visited Mrs. Beulah Ellis Wednesday of last week. Mr. and Mrs. J. W. Campbell, of Lockport, Ill., visited her over the weekend.

Mr. and Mrs. Larry Kellett and daughters, Connie and Kim, of Memphis, visited Mr. and Mrs. Paul Grear Sunday.

Mr. and Mrs. Sam Gamble, of Hornersville, Mo., visited Mrs. Alma Hall and Mr. and Mrs. M. T. Akin Sunday.

Poplar Grove Locals

By Mrs. Nell Harris

Mr. and Mrs. Tommy Cook and son, Brett, spent a few days in Houston, Tex., recently.

Mr. and Mrs. Charles Smithson visited in Memphis last week with relatives. Mrs. Smithson saw her doctor.

Mr. and Mrs. Don Burks and children, of Dyersburg, visited Mr. and Mrs. Doyle Davis Thursday.

Mr. and Mrs. Donald Smith and family have moved to this community from Frog Jump.

Mrs. Arnold Sasser and son, Steve, of Union City, spent the weekend with Mrs. Robbie Sasser last week.

Mr. and Mrs. Mike Harris and daughter, Kim, visited Mrs. Nelle Harris Friday evening.

Mr. and Mrs. James Knox and children, of Memphis, spent Sunday afternoon with their parents, Mr. and Mrs. Ira Knox and Mr. and Mrs. Lenard Alston.

Mr. and Mrs. Eddie Owenby, of Dyersburg, were the supper guests of Mr. and Mrs. Holford Swanner Sunday.

FIRST ASSEMBLY OF GOD
F. R. Roberts, Minister
Hall St. Halls, Tenn.
9:45 a. m.—Sunday School
11 a. m.—Worship Service
6 p. m.—Christ's Ambassadors
7 p. m.—Evangelistic Service

Cemetery Lots
Beautiful interment spaces in a memorial garden with perpetual care. Easy monthly installments.
Green Hill Memorial Gardens
Ph. 234-9641

Cemetery Markers
Companions or individuals granite or bronze. Easy monthly payments.
Ph. 234-9641

For Prompt and Efficient Service For All Your Insurance Needs
CALL
RAY ARCHIBALD and WYMOND HURT
National Insurance Agency
234-9641 or 234-7712
Fire—Auto—Life—Casualty—Homeowners

Halls Homeowners
if you are paying more than
$39.20
for a $10,000 home owners policy
(SEE ME)
CARL B. HOGGARD, JR.
Bus. Ph. 234-9551
Home Ph. 234-7459
Halls, Tennessee
You're in good hands with
ALLSTATE INSURANCE

12 Months
Certificate Of Investment Earns
7%
Per Annum Compounded Semi-Annually
A Copy Of Prospectus Is Available On Request
Crestline Finance Corp.
119 West Jackson Phone 635-1361

Free Gas
75 Gallons of Gasoline
To Be Given Away
Saturday, Dec. 4th
—10 Winners In All—
Come In And Register
No Obligation, Nothing To Buy
You Need Not Be Present To Win
FREE TREATS FOR THE CHILDREN
Nathan Baker
Gates Derby Service Station
Ph. 234-9929 Hwy. 51, Gates

Jones Big J Supermarket
Phone 234-7800 Hwy. 51 South, Halls
Prices Good Thursday, Friday, Saturday
November 25, 26, 27th
Open Monday Through Friday 7 a.m. to 7 p.m.—Saturdays 7 a.m. to 8:00 p.m.
Plenty of Free Parking Space Open Every Wednesday
—WE ACCEPT GOVERNMENT FOOD STAMPS—
— We Reserve The Right To Limit Quantities —

Swift's Butterball, 10 Lbs. & Up — Smaller Sizes Available
TURKEYS lb. 59c

Morrell First Grade Bacon ..... lb. 59¢
Morrell All Meat Franks ..... 12 oz. 49¢

Pork Chops CENTER CUT lb. 85c; END CUT lb. 69c

Swift's Sirloin Steak .... lb. $1.19
Quarter Sliced Pork Loin ..... lb. 65¢

Morrell's Canned HAMS 3 lb. can $2.89

Yellow Ripe Bananas ..... lb. 10¢
Tray Pack Apples ..... 8 in pack 39¢

FlavorKist Crackers and Honey Grahams lb. 39c

Miss Dixie Rolls ..... 12 Oz. 5 for $1.00
Niblets Whole Kernel Corn ..... 12 Oz. 2 cans 41¢

Rain Barrell Fabric Softener ..... 26 Oz. 73¢
Blue Plate Peanut Butter ... 28 oz. 75¢

Crisco 3 lb. can 95c

Griffin Coconut ..... 14 oz. 49¢
Kelly's Chili With Beans . 15 Oz. 3 for 89¢

Treet Lunch Meat ..... 12 Oz. 55¢
Joy Liquid Detergent ..... 32 oz. 69¢

Adams Frozen Orange Juice 12 Oz. 3 for $1.09

Charmin Bathroom Tissue ..... 4 roll pkg. 45¢
Puffs Facial Tissue .... 200 Count 2 for 49¢

Folger's Instant Coffee 10 oz. jar $1.59

Pet Ritz Frozen Cobblers ..... 32 oz. 79¢
Double Luck Cut Green Beans .. 16 oz. 2 cans 29¢

Blue Plate Mayonnaise qt. 59c

$ $ Savings $ $
National Discount Center
Open 8:30 p.m. to 6 p.m. Phone 234-9790, Halls
Old City Hall Building Halls, Tenn.

Reduced
All Inventory Must Be Sold
Savings from 25% to 50%
On New and Used Furniture
And Other Merchandise
See To Believe
Moving To New Location
Next To National Insurance Agency
Highway 51, South Halls
By December 1st

Subscribe To The
HALLS GRAPHIC
For The News About Halls And The Surrounding Area
$3.00
A Year In Lauderdale, Crockett And Dyer Counties
$4.00
Elsewhere In The United States